



TOYOTA



report date: 2024-03-28

General information

Make	TOYOTA
Model	HILUX INVINCIBLE 4X4 D-4D DCB
Colour	Black
Year of manufacture	2014
Top speed	109 mph
Gearbox	5 speed automatic

Engine & fuel consumption

Power	169 BHP
Max. torque	360 Nm at 3.200 rpm
Engine capacity	2.982 cc
Cylinders	4
Fuel type	Diesel
Consumption city	25.9 mpg
Consumption extra urban	38.7 mpg
Consumption combined	32.8 mpg
CO2 emission	227 g/km
CO2 label	L





Internet history

Entry 2

Date	2021-09-10
Pictures	12
Listing price	View report

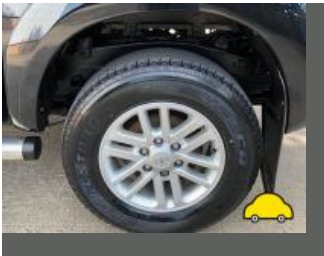

source: [autotrader.co.uk](https://www.autotrader.co.uk)

Entry 1

Date	2021-08-06
Pictures	12
Listing price	View report

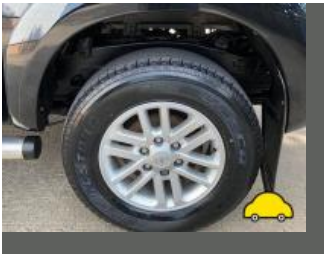

source: [autotrader.co.uk](https://www.autotrader.co.uk)



MOT history

MOT expiry date	2025-01-30
MOT pass rate	73 %
MOT passed	8
Failed MOT tests	3
Total advice items	4
Total items failed	4

MOT #11	2024-01-31 17:17
MOT test number	603413578560
Result	✓ Passed
Next expiry date	2025-01-30

MOT #10	2024-01-30 07:37
MOT test number	953286743786
Result	✗ Failed
Fail	Nearside Rear Position lamp not working (4.2.1 (a) (ii))

MOT #9	2023-03-10 11:04
MOT test number	489548592017
Result	✓ Passed
Minor	Offside Registration plate lamp inoperative in the case of multiple lamps or light sources (4.7.1 (b) (i))

MOT #8	2023-03-10 11:04
MOT test number	578070960893
Result	✗ Failed
Pass with rectification	Offside Windscreen wiper does not clear the windscreen effectively (3.4 (b) (ii))
Minor	Offside Registration plate lamp inoperative in the case of multiple lamps or light sources (4.7.1 (b) (i))

**MOT #7** 2022-03-09 13:49**MOT test number** 410949675094**Result** ✓ Passed**MOT #6** 2022-03-08 08:59**MOT test number** 210206829769**Result** ✗ Failed**Fail** Offside Stop lamp(s) not working (4.3.1 (a) (ii))**Advice** Offside Rear Tyre worn close to legal limit/worn on edge (5.2.3 (e))**Fail** Offside Rear Position lamp adversely affected by the operation of another lamp Affected by stop lamp (4.2.3 (c))**MOT #5** 2021-09-13 13:33**MOT test number** 135565747823**Result** ✓ Passed**MOT #4** 2020-10-08 10:19**MOT test number** 621681830791**Result** ✓ Passed**Advice** Towbar wiring damaged o/s/r**MOT #3** 2019-10-15 14:24**MOT test number** 533141282577**Result** ✓ Passed**MOT #2** 2018-10-15 07:49**MOT test number** 773103136627**Result** ✓ Passed



MOT #1	2017-10-19 13:49
MOT test number	472978544354
Result	✓ Passed



Tax & MOT check

✓
Taxed
Tax due:
1 August 2024

✓
MOT
Expires:
30 January 2025

Tax status	Valid until 1 August
Days left	94
MOT expiry date	30 January 2025
Full MOT history	See MOT history

Tax calculation

Vehicle class	39
Standard rate (12 months)	£ 275,00,-
Standard rate (6 months)	£ 151,25,-



Damage history

Check the damage history for this TOYOTA. See if, where and when this TOYOTA had damage and the car repair costs. We also check if this TOYOTA was scrapped. Download the premium report [here](#) for the results.

Damage 1

Date	
Category	
Type	



Damage 2

Date	
Category	
Type	



Extra TOYOTA salvage check



If this vehicle was seen at a salvage auction we offer: vehicle pictures, salvage location, retail value. Download the premium report [here](#) for more information.

More info >



Vehicle valuation

What is this car worth? See the vehicle value of this TOYOTA in the premium report. We check: purchase value, age, mileage, MOT history, damages and online sale prices.

Trade retail value	£ 19,999
Auction value	£ 19,999
Average private trade value	£ 19,999

More info >



Owner history

For how long did the current and previous owner(s) have this TOYOTA? How many owners did this TOYOTA have? Check it in the premium report and see all owner registrations. Download the full report [here](#).

Owner	Registration
Owner	Registration
Owner	Registration
Owner	Registration
Owner	Registration
Owner	Registration
Owner	Registration

More info >

Plate changes

See in this check if this TOYOTA had different number plates.

Number of plates	1
Current registration	WK64KKW
Plate since	2019-09-28
Current registration	WK64KKW
Plate since	2019-09-28

More info >



Finance check

Check if this TOYOTA is financed, has an outstanding loan or finance agreement. If you are purchasing a vehicle it is smart to ensure that any finance that may have been taken out on this TOYOTA has been settled. If not, and you buy this TOYOTA then you could lose the money and the car you paid for. Download the premium report [here](#) and check if this TOYOTA is financed.

Finance company	XXXXXXXX XX
Date of agreement	XXXXXXXX XX
Agreement type	XXXXXXXX XX
Agreement term	XXXXXXXX XX
Agreement number	XXXXXXXX XX
Contact info	XXXXXXXX XX

More info >



Mileage check

Odometer	In miles
Mileage registrations	14
First mileage registration	2014-10-17
Last registration	2024-01-31
Complete history	See info



Registration #1	2014-10-17	10 mi
Registration #2	2017-10-19	40.375 mi
Registration #3	2018-10-15	53.499 mi
Registration #4	2019-10-15	63.778 mi
Registration #5	2020-10-08	73.553 mi
Registration #6	2020-10-08	73.553 mi
Registration #7	2020-10-08	73.553 mi
Registration #8	2020-10-08	73.553 mi
Registration #9	2020-10-08	73.553 mi
Registration #10	2020-10-08	73.553 mi
Registration #11	2020-10-08	73.553 mi
Registration #12	2020-10-08	73.553 mi
Registration #13	2020-10-08	73.553 mi
Registration #14	2020-10-08	73.553 mi

More info >



Car features

The TOYOTA factory car options list is only available in the premium report.

S0225	Air conditioning
S0295	
S0482	
S0501	
S0566	
S0567	
S0569	

View the complete TOYOTA factory list for this vehicle [here](#).

More info >

Dimensions & weight

Width	1835 mm
Height	1860 mm
Length	5260 mm
Wheel base	3085 mm
Kerb weight	2150 kg
Max. allowed weight	3080 kg

Additional information

Fuel delivery	Direct Injection
Number of doors	5
Number of seats	5
Number of axles	2
Engine number	1KDA344277