



report date: 2024-03-28

General information

Make	CITROEN
Model	DS4 VTI DSIGN
Colour	White
Year of manufacture	2014
Top speed	120 mph
0 - 60 mph	12.2 seconds
Gearbox	5 speed Manual

Engine & fuel consumption

Power	118 BHP
Max. torque	160 Nm at 4.250 rpm
Engine capacity	1.598 cc
Cylinders	4
Fuel type	Petrol
Consumption city	34.0 mpg
Consumption extra urban	56.5 mpg
Consumption combined	45.6 mpg
CO2 emission	144 g/km
CO2 label	F





Internet history

Entry 3

Date	2022-03-01
Pictures	52
Listing price	View report

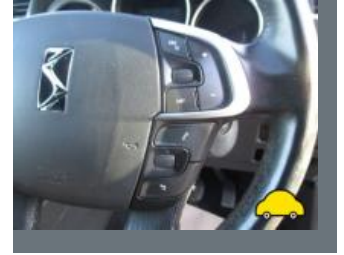
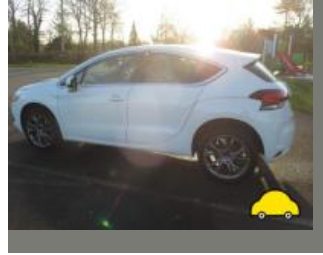
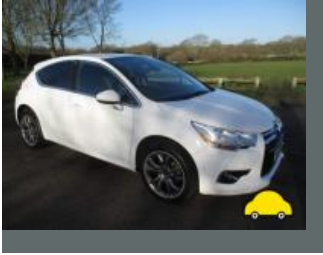

source: [autotrader.co.uk](#)

Entry 2

Date	2022-02-27
Pictures	12
Listing price	View report

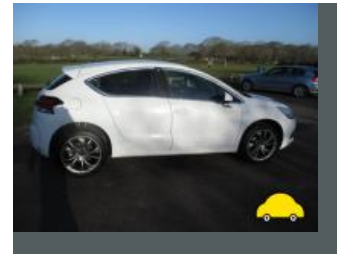

source: [cargurus.co.uk](#)

Entry 1

Date	2021-07-22
Pictures	3
Listing price	View report



source: [autotrader.co.uk](#)



MOT history

MOT expiry date	2025-03-26
MOT pass rate	75 %
MOT passed	9
Failed MOT tests	3
Total advice items	14
Total items failed	4

MOT #12	2024-03-21 08:16
MOT test number	178731433847
Result	✓ Passed
Next expiry date	2025-03-26
Advice	Offside Front Tyre worn close to legal limit/worn on edge bald on edge (5.2.3 (e))
Advice	Rear Exhaust mounting defective broken off (6.1.2 (a))
Minor	Offside Rear Rear fog lamp insecure (4.5.1 (c) (i))
Advice	Item on center of screen

MOT #11	2023-03-27 10:10
MOT test number	205361155466
Result	✓ Passed
Advice	Offside Rear fog lamp loose
Advice	Nearside Front Tyre worn close to legal limit/worn on edge on wear bars (5.2.3 (e))
Advice	Items removed from driver's view prior to test

**MOT #10** 2023-03-27 10:10**MOT test number** 660326617546**Result** ✗ Failed**Advice** Items removed from driver's view prior to test**Pass with rectification** Registration plate lamp inoperative in the case of a single lamp or all lamps (4.7.1 (b) (ii))**Advice** Offside Rear fog lamp loose**Advice** Nearside Front Tyre worn close to legal limit/worn on edge on wear bars (5.2.3 (e))**MOT #9** 2022-03-07 15:28**MOT test number** 181381803522**Result** ✓ Passed**Advice** Nearside Rear Tyre worn close to legal limit/worn on edge 3mm (5.2.3 (e))**MOT #8** 2021-07-28 08:40**MOT test number** 216311263023**Result** ✓ Passed**MOT #7** 2021-07-26 10:01**MOT test number** 269543203811**Result** ✗ Failed**DANGEROUS** Offside Front Tyre tread depth below requirements of 1.6mm (5.2.3 (e))**MOT #6** 2020-10-30 13:10**MOT test number** 102680082050**Result** ✓ Passed**MOT #5** 2019-10-28 12:06**MOT test number** 831165862093**Result** ✓ Passed

**MOT #4** 2019-10-28 12:06**MOT test number** 801720134239**Result** ✗ Failed**Pass with rectification** Nearside Headlamp aim projected beam image is obviously incorrect (4.1.2 (c))**Pass with rectification** Nearside Front Electrical wiring likely to touch hot or rotating parts (4.11 (a) (iii))**Pass with rectification** Nearside Windscreen wiper does not clear the windscreen effectively (3.4 (b) (ii))**MOT #3** 2018-10-31 12:16**MOT test number** 179830119704**Result** ✓ Passed**MOT #2** 2018-01-16 12:02**MOT test number** 947034293566**Result** ✓ Passed**MOT #1** 2017-01-09 14:59**MOT test number** 848005631900**Result** ✓ Passed**Advice** N/s & o/s front tyre getting low**Advice** Windscreen has damage to an area less than a 10mm circle within zone 'A' (8.3.1a)



Tax & MOT check

✓
Taxed
Tax due:
1 March 2025

✓
MOT
Expires:
26 March 2025

Tax status	Valid until 1 March
Days left	306
MOT expiry date	26 March 2025
Full MOT history	See MOT history

Tax calculation

Vehicle class	48
Band	F
Single payment (12 months)	£ 200,00,-
Single six month payment	£ 110,00,-
Total payable by 12 monthly instalments	£ 210,00,-



Damage history

Check the damage history for this CITROEN. See if, where and when this CITROEN had damage and the car repair costs. We also check if this CITROEN was scrapped. Download the premium report [here](#) for the results.

Damage 1

Date	
Category	
Type	

Damage 2

Date	
Category	
Type	



Extra CITROEN salvage check



If this vehicle was seen at a salvage auction we offer: vehicle pictures, salvage location, retail value. Download the premium report [here](#) for more information.

More info >



Vehicle valuation

What is this car worth? See the vehicle value of this CITROEN in the premium report. We check: purchase value, age, mileage, MOT history, damages and online sale prices.

Trade retail value	£ 15,200
Auction value	£ 15,200
Average private trade value	£ 15,200

More info >



Owner history

For how long did the current and previous owner(s) have this CITROEN? How many owners did this CITROEN have? Check it in the premium report and see all owner registrations. Download the full report [here](#).

Owner	Registration
Owner	Registration
Owner	Registration
Owner	Registration
Owner	Registration
Owner	Registration

More info >

Plate changes

See in this check if this CITROEN had different number plates.

Number of plates	1
Current registration	XXXXXX
Plate since	2020-01-01
Current registration	XXXXXX
Plate since	2020-01-01

More info >



Finance check

Check if this CITROEN is financed, has an outstanding loan or finance agreement. If you are purchasing a vehicle it is smart to ensure that any finance that may have been taken out on this CITROEN has been settled.

If not, and you buy this CITROEN then you could lose the money and the car you paid for.

Download the premium report [here](#) and check if this CITROEN is financed.

Finance company	XXXXXXXX XX
Date of agreement	XXXXXXXX XX
Agreement type	XXXXXXXX XX
Agreement term	XXXXXXXX XX
Agreement number	XXXXXXXX XX
Contact info	XXXXXXXX XX

More info >



Mileage check

Odometer	In miles
Mileage registrations	16
First mileage registration	2014-01-26
Last registration	2024-03-21
Complete history	See info

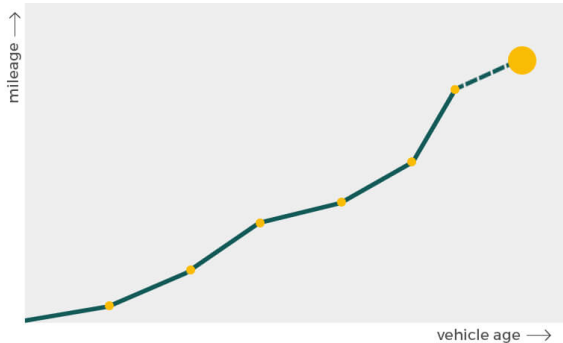

Registration #1	2014-01-26	19 mi
Registration #2	2017-01-09	26.576 mi
Registration #3	2018-01-16	35.118 mi
Registration #4	2018-10-31	40.544 mi
Registration #5	2019-10-28	48.048 mi
Registration #6	2019-10-28	48.048 mi
Registration #7	2020-10-30	55.117 mi
Registration #8	2020-10-30	55.117 mi
Registration #9	2020-10-30	55.117 mi
Registration #10	2020-10-30	55.117 mi
Registration #11	2020-10-30	55.117 mi
Registration #12	2020-10-30	55.117 mi
Registration #13	2020-10-30	55.117 mi
Registration #14	2020-10-30	55.117 mi
Registration #15	2020-10-30	55.117 mi
Registration #16	2020-10-30	55.117 mi

More info >



Safety ratings

NCAP rating	★★★★★
Adult	90%
Children	80%
Pedestrian	43%
Safety systems	97%
Overall rating	79%
Video	see crash video



Dimensions & weight

Width	1810 mm
Height	1523 mm
Length	4275 mm
Wheel base	2612 mm
Kerb weight	1320 kg
Max. allowed weight	1755 kg

Additional information

Fuel tank capacity	60 l
Fuel delivery	Multi-Point Injection
Number of doors	5
Number of seats	5
Number of axles	2
Engine number	FHCP1977480