



YJI3SDM

report date: 2024-03-29

General information

Make	FORD
Model	FOCUS
Colour	Black
Year of manufacture	2013
Gearbox	-

Engine & fuel consumption

Engine capacity	1.560 cc
Fuel type	Diesel
CO2 emission	109 g/km
CO2 label	B





Internet history

Entry 9

Date	2021-12-28
Pictures	8
Listing price	<a href="#">View report</a>



source: [autotrader.co.uk](#)

Entry 8

Date	2021-12-06
Pictures	8
Listing price	<a href="#">View report</a>



source: [autotrader.co.uk](#)

Entry 7

Date	2021-10-24
Pictures	8
Listing price	<a href="#">View report</a>



source: [autotrader.co.uk](#)

Entry 6

Date	2021-10-09
------	------------

Pictures

8

Listing price

[View report](#)

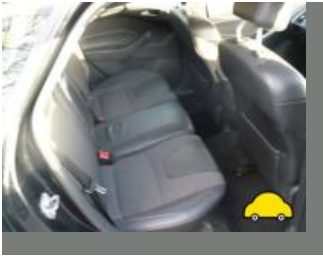

source: [autotrader.co.uk](https://www.autotrader.co.uk)

#### Entry 5

Date

2021-09-12

Pictures

8

Listing price

[View report](#)



source: [autotrader.co.uk](https://www.autotrader.co.uk)

#### Entry 4

Date

2021-07-31

Pictures

8

Listing price

[View report](#)



source: [autotrader.co.uk](https://www.autotrader.co.uk)

#### Entry 3

Date

2021-07-07

Pictures

8

Listing price

[View report](#)

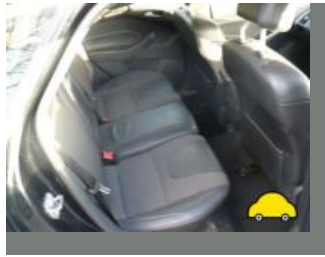

source: [autotrader.co.uk](https://www.autotrader.co.uk)

## Entry 2

Date	2021-06-12
Pictures	8
Listing price	<a href="#">View report</a>

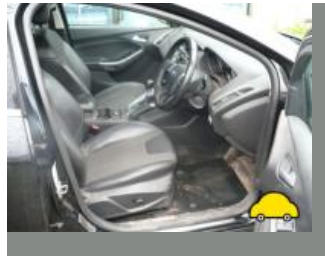
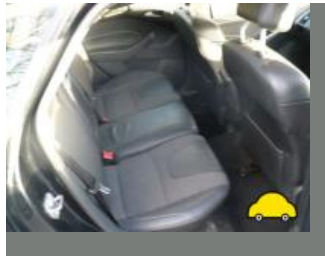

source: [autotrader.co.uk](https://www.autotrader.co.uk)

## Entry 1

Date	2021-05-22
Pictures	8
Listing price	<a href="#">View report</a>



source: [autotrader.co.uk](https://www.autotrader.co.uk)





MOT history

MOT expiry date	2024-09-10
MOT pass rate	64 %
MOT passed	7
Failed MOT tests	4
Total advice items	27
Total items failed	11

MOT #11	2023-09-11 12:44
---------	------------------

MOT test number	368635735291
-----------------	--------------

Result	✓ Passed
--------	----------

Next expiry date	2024-09-10
------------------	------------

- Advice** Nearside Rear Tyre worn close to legal limit/worn on edge 3mm (5.2.3 (e))
- Advice** Offside Front top mount bearing noisy
- Advice** Nearside Rear Direction indicator slightly discoloured (4.4.3 (a))
- Advice** Nearside Rear Coil spring corroded (5.3.1 (b) (i))
- Advice** Offside Front Direction indicator slightly discoloured (4.4.3 (a))
- Minor** Nearside Front Outer Drive shaft joint constant velocity boot severely deteriorated insecure (6.1.7 (g) (i))
- Advice** Offside Rear Direction indicator slightly discoloured (4.4.3 (a))
- Advice** Offside Rear Coil spring corroded (5.3.1 (b) (i))

**MOT #10**

2023-09-04 11:20

**MOT test number**

753359696580

**Result****✗ Failed**

- Advice** Nearside Rear Direction indicator slightly discoloured (4.4.3 (a))
- Advice** Nearside Rear Coil spring corroded (5.3.1 (b) (i))
- Fail** Nearside Headlamp aim too low (4.1.2 (a))
- Minor** Nearside Front Outer Drive shaft joint constant velocity boot severely deteriorated insecure (6.1.7 (g) (i))
- Fail** Headlamp levelling device inoperative (4.1.5 (a))
- Advice** Nearside Rear Tyre worn close to legal limit/worn on edge 3mm (5.2.3 (e))
- Fail** Offside Reversing lamp inoperative (4.6.1 (a))
- Advice** Offside Rear Direction indicator slightly discoloured (4.4.3 (a))
- Advice** Offside Front top mount bearing noisy
- Advice** Offside Rear Coil spring corroded (5.3.1 (b) (i))
- Fail** Offside Headlamp aim too low (4.1.2 (a))
- Fail** Nearside Reversing lamp inoperative (4.6.1 (a))

**MOT #9**

2021-10-15 11:48

**MOT test number**

426869243954

**Result****✓ Passed**

- Advice** Nearside Front Coil spring corroded (5.3.1 (b) (i))
- Advice** Rear Anti-roll bar corroded but not seriously weakened (5.3.3 (b) (i))
- Minor** Offside Rear Tyre obviously under inflated (5.2.3 (l))
- Advice** Nearside Front Tyre worn close to legal limit/worn on edge (5.2.3 (e))

**MOT #8** 2021-10-15 11:48**MOT test number** 150825215717**Result** ✗ Failed**Minor** Offside Rear Tyre obviously under inflated (5.2.3 (I))**Advice** Nearside Front Tyre worn close to legal limit/worn on edge (5.2.3 (e))**Pass with rectification** Front Headlamp not working on main beam x2 (4.1.1 (a) (ii))**Advice** Rear Anti-roll bar corroded but not seriously weakened (5.3.3 (b) (i))**Advice** Nearside Front Coil spring corroded (5.3.1 (b) (i))**MOT #7** 2020-09-28 15:40**MOT test number** 600561410991**Result** ✓ Passed**MOT #6** 2020-09-28 15:40**MOT test number** 119194320406**Result** ✗ Failed**Pass with rectification** Horn not working (7.7 (a) (ii))**MOT #5** 2019-07-24 09:35**MOT test number** 269917635237**Result** ✓ Passed**Advice** Nearside Rear Tyre worn close to legal limit/worn on edge (5.2.3 (e))**Advice** Offside Front Inner Tyre worn close to legal limit/worn on edge edge (5.2.3 (e))

**MOT #4** 2019-07-23 13:36**MOT test number** 220895033774**Result** ✗ Failed**Advice** Nearside Rear Tyre worn close to legal limit/worn on edge (5.2.3 (e))**Fail** Offside Front Position lamp not working (4.2.1 (a) (ii))**Fail** Offside Front Windscreen washer provides insufficient washer liquid (3.5 (a))**Fail** Nearside Front Position lamp not working (4.2.1 (a) (ii))**Advice** Offside Front Inner Tyre worn close to legal limit/worn on edge edge (5.2.3 (e))**Fail** Nearside Front Windscreen washer provides insufficient washer liquid (3.5 (a))**MOT #3** 2018-07-04 11:31**MOT test number** 950781711766**Result** ✓ Passed**MOT #2** 2017-07-03 11:31**MOT test number** 261165105423**Result** ✓ Passed**MOT #1** 2016-07-05 09:55**MOT test number** 272633485604**Result** ✓ Passed





Tax & MOT check

✓  
**Taxed**  
**Tax due:**  
1 September 2024

✓  
**MOT**  
**Expires:**  
10 September 2024

<b>Tax status</b>	Valid until 1 September
<b>Days left</b>	124
<b>MOT expiry date</b>	10 September 2024
<b>Full MOT history</b>	<a href="#">See MOT history</a>

Tax calculation

<b>Vehicle class</b>	49
<b>Band</b>	B
<b>Single payment (12 months)</b>	£ 20,00,-
<b>Single six month payment</b>	Not applicable
<b>Total payable by 12 monthly instalments</b>	£ 21,00,-



Damage history

Check the damage history for this FORD. See if, where and when this FORD had damage and the car repair costs. We also check if this FORD was scrapped. Download the premium report [here](#) for the results.

Damage 1

Date	
Category	
Type	

Damage 2

Date	
Category	
Type	



Extra FORD salvage check



If this vehicle was seen at a salvage auction we offer: vehicle pictures, salvage location, retail value. Download the premium report [here](#) for more information.

More info >



Owner history

For how long did the current and previous owner(s) have this FORD? How many owners did this FORD have? Check it in the premium report and see all owner registrations. Download the full report [here](#).

Owner	Since
Owner	Since
Owner	Since
Owner	Since
Owner	Since
Owner	Since
Owner	Since

More info >

Plate changes

See in this check if this FORD had different number plates.

Number of plates	1
Current registration	<b>YJ13SDM</b>
Plate since	2019-09-29
Current registration	<b>YJ13SDM</b>
Plate since	2019-09-29

More info >



Finance check

Check if this FORD is financed, has an outstanding loan or finance agreement. If you are purchasing a vehicle it is smart to ensure that any finance that may have been taken out on this FORD has been settled.

If not, and you buy this FORD then you could lose the money and the car you paid for.

Download the premium report [here](#) and check if this FORD is financed.

Finance company	XXXXXXXXXX	XXXX
Date of agreement	XXXXXXXXXX	XXXX
Agreement type	XXXXXXXXXX	XXXX
Agreement term	XXXXXXXXXX	XXXX
Agreement number	XXXXXXXXXX	XXXX
Contact info	XXXXXXXXXX	XXXX

More info >



Mileage check

Odometer	In miles
Mileage registrations	21
First mileage registration	2013-05-21
Last registration	2023-09-11
Complete history	<a href="#">See info</a>



Registration #1	2013-05-21	26 mi
Registration #2	2016-07-05	36.134 mi
Registration #3	2017-07-03	54.704 mi
Registration #4	2018-07-04	72.448 mi
Registration #5	2019-07-23	87.930 mi
Registration #6	2019-07-24	18.139 mi
Registration #7	2020-09-28	103.438 mi
Registration #8	2020-09-28	103.438 mi
Registration #9	2020-09-28	103.438 mi
Registration #10	2020-09-28	103.438 mi
Registration #11	2020-09-28	103.438 mi
Registration #12	2020-09-28	103.438 mi
Registration #13	2020-09-28	103.438 mi
Registration #14	2020-09-28	103.438 mi
Registration #15	2020-09-28	103.438 mi
Registration #16	2020-09-28	103.438 mi
Registration #17	2020-09-28	103.438 mi
Registration #18	2020-09-28	103.438 mi
Registration #19	2020-09-28	103.438 mi
Registration #20	2020-09-28	103.438 mi
Registration #21	2020-09-28	103.438 mi

More info >



Car features

The FORD factory car options list is only available in the premium report.

S0225	Air conditioning
S0295	
S0482	
S0501	
S0566	
S0567	
S0569	

View the complete FORD factory list for this vehicle [here](#).

More info >

Safety ratings

NCAP rating	★★★★★
Adult	92%
Children	82%
Pedestrian	72%
Safety systems	71%
Overall rating	84%
Video	<a href="#">see crash video</a>



Additional information

Number of seats	5
Engine number	NOT KNOWN