



report date: 2024-03-28

General information

Make	NISSAN
Model	NOTE DCI N-TEC
Colour	Black
Year of manufacture	2010
Top speed	102 mph
0 - 60 mph	13.0 seconds
Gearbox	5 speed Manual

Engine & fuel consumption

Power	89 BHP
Max. torque	200 Nm at 1.900 rpm
Engine capacity	1.461 cc
Cylinders	4
Fuel type	Diesel
Consumption city	55.4 mpg
Consumption extra urban	67.3 mpg
Consumption combined	62.8 mpg
CO2 emission	110 g/km
CO2 label	B

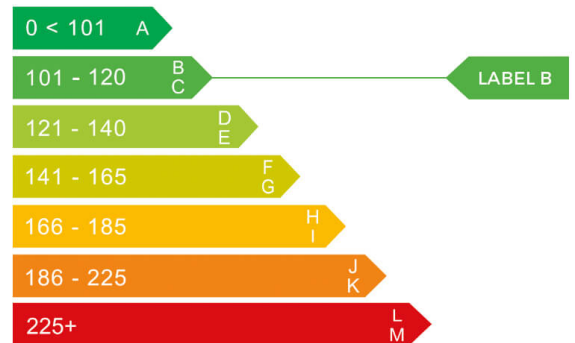



Internet history

Entry 1

Date	2021-02-03
Pictures	10
Listing price	View report

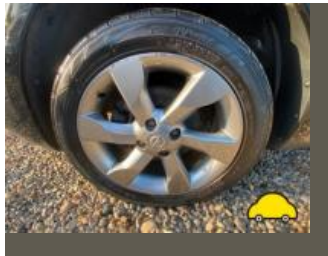

source: [autoonline.co.uk](https://www.autoonline.co.uk)



MOT history

MOT expiry date	2025-02-14
MOT pass rate	75 %
MOT passed	12
Failed MOT tests	4
Total advice items	14
Total items failed	5

MOT #16	2024-01-30 08:34
MOT test number	352281669136
Result	✓ Passed
Next expiry date	2025-02-14

MOT #15	2023-02-01 09:09
MOT test number	632573302698
Result	✓ Passed
Advice	Offside Front Macpherson strut corroded but not seriously weakened (5.3.3 (b) (i))
Advice	Offside Rear Outer Nail in tyre between primary groove and edge
Advice	Nearside Front Macpherson strut corroded but not seriously weakened (5.3.3 (b) (i))

MOT #14	2022-02-15 14:48
MOT test number	145277741905
Result	✓ Passed

**MOT #13**

2022-02-15 08:00

MOT test number

638475582040

Result**✗ Failed****Fail** Front Brakes imbalanced across an axle (1.2.1 (b) (i))**Advice** Front Brake disc worn, pitted or scored, but not seriously weakened x2 (1.1.14 (a) (ii))**Advice** Offside Front Lower Suspension arm pin or bush worn but not resulting in excessive movement (5.3.4 (a) (i))**Advice** Nearside Front Lower Suspension arm pin or bush worn but not resulting in excessive movement (5.3.4 (a) (i))**Fail** Nearside Front Lower Suspension arm ball joint excessively worn (5.3.4 (a) (i))**MOT #12**

2021-11-11 16:20

MOT test number

578358792165

Result**✓ Passed****Advice** Offside Front Suspension arm pin or bush worn but not resulting in excessive movement (5.3.4 (a) (i))**Advice** Nearside Front Suspension arm pin or bush worn but not resulting in excessive movement (5.3.4 (a) (i))**Advice** Offside Rear tyre has a nail in tread.**MOT #11**

2021-11-11 16:20

MOT test number

406900537345

Result**✗ Failed****Pass with rectification** Nearside Rear Registration plate lamp inoperative in the case of a single lamp or all lamps (4.7.1 (b) (ii))**Advice** Offside Front Suspension arm pin or bush worn but not resulting in excessive movement (5.3.4 (a) (i))**Advice** Offside Rear tyre has a nail in tread.**Advice** Nearside Front Suspension arm pin or bush worn but not resulting in excessive movement (5.3.4 (a) (i))**MOT #10**

2020-11-17 14:05

MOT test number

745899718060

**MOT #9** 2020-11-17 11:49**MOT test number** 519634713001**Result** ✗ Failed**Fail** Offside Front Coil spring fractured or broken (5.3.1 (b) (i))**MOT #8** 2019-12-12 11:43**MOT test number** 375315754095**Result** ✓ Passed**MOT #7** 2018-12-17 09:07**MOT test number** 214891428852**Result** ✓ Passed**MOT #6** 2017-12-14 09:28**MOT test number** 878652653134**Result** ✓ Passed**Advice** Front brake disc worn, pitted or scored, but not seriously weakened (3.5.1i)**MOT #5** 2017-12-14 09:27**MOT test number** 394975817564**Result** ✗ Failed**Advice** Front brake disc worn, pitted or scored, but not seriously weakened (3.5.1i)**Pass with rectification** Offside Stop lamp not working (1.2.1b)**MOT #4** 2016-12-02 08:50**MOT test number** 774977366570**Result** ✓ Passed



MOT #3	2015-12-15 09:07
MOT test number	803785356786
Result	✓ Passed
MOT #2	2014-12-12 09:03
MOT test number	348286244364
Result	✓ Passed
MOT #1	2013-12-10 09:43
MOT test number	676344143338
Result	✓ Passed



Tax & MOT check

✓
Taxed

Tax due:
1 February 2025

✓
MOT

Expires:
14 February 2025

Tax status	Valid until 1 February
Days left	277
MOT expiry date	14 February 2025
Full MOT history	See MOT history

Tax calculation

Vehicle class	49
Band	B
Single payment (12 months)	£ 20,00,-
Single six month payment	Not applicable
Total payable by 12 monthly instalments	£ 21,00,-



Damage history

Check the damage history for this NISSAN. See if, where and when this NISSAN had damage and the car repair costs. We also check if this NISSAN was scrapped. Download the premium report [here](#) for the results.

Damage 1

Date	
Category	
Type	

Damage 2

Date	
Category	
Type	

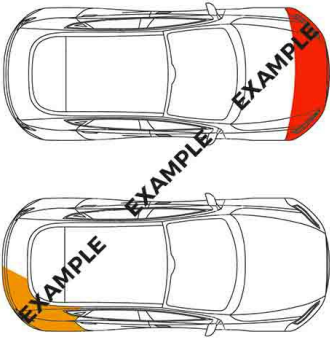

Extra NISSAN salvage check



If this vehicle was seen at a salvage auction we offer: vehicle pictures, salvage location, retail value. Download the premium report [here](#) for more information.

More info >



Vehicle valuation

What is this car worth? See the vehicle value of this NISSAN in the premium report. We check: purchase value, age, mileage, MOT history, damages and online sale prices.

Trade retail value	£ 19,999
Auction value	£ 19,999
Average private trade value	£ 19,999

More info >



Owner history

For how long did the current and previous owner(s) have this NISSAN? How many owners did this NISSAN have? Check it in the premium report and see all owner registrations. Download the full report [here](#).

*****	*****
*****	*****
*****	*****
*****	*****
*****	*****
*****	*****
*****	*****

More info >

Plate changes

See in this check if this NISSAN had different number plates.

Number of plates	1
Current registration	*****
Plate since	2019-09-29
Current registration	*****
Plate since	2019-09-29

More info >



Finance check

Check if this NISSAN is financed, has an outstanding loan or finance agreement. If you are purchasing a vehicle it is smart to ensure that any finance that may have been taken out on this NISSAN has been settled.

If not, and you buy this NISSAN then you could lose the money and the car you paid for.

Download the premium report [here](#) and check if this NISSAN is financed.

Finance company	XXXXXXXXXX	XXXX
Date of agreement	XXXXXXXXXX	XXXX
Agreement type	XXXXXXXXXX	XXXX
Agreement term	XXXXXXXXXX	XXXX
Agreement number	XXXXXXXXXX	XXXX
Contact info	XXXXXXXXXX	XXXX

More info >



Mileage check

Odometer	In miles
Mileage registrations	18
First mileage registration	2010-12-17
Last registration	2024-01-30
Complete history	See info

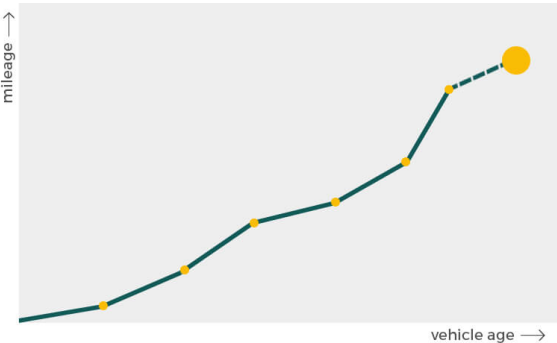

Registration #1	2010-12-17	25 mi
Registration #2	2013-12-10	21.814 mi
Registration #3	2014-12-12	13.520 mi
Registration #4	2015-12-15	38.530 mi
Registration #5	2016-12-02	46.606 mi
Registration #6	2017-12-14	52.633 mi
Registration #7	2017-12-14	52.633 mi
Registration #8	2018-12-17	59.049 mi
Registration #9	2019-12-12	64.713 mi
Registration #10	2020-01-30	65.377 mi
Registration #11	2020-01-30	65.377 mi
Registration #12	2020-01-30	65.377 mi
Registration #13	2020-01-30	65.377 mi
Registration #14	2020-01-30	65.377 mi
Registration #15	2020-01-30	65.377 mi
Registration #16	2020-01-30	65.377 mi
Registration #17	2020-01-30	65.377 mi
Registration #18	2020-01-30	65.377 mi

More info >



Car features

The NISSAN factory car options list is only available in the premium report.

S0225	Air conditioning
S0295	
S0482	
S0501	
S0566	
S0567	
S0569	

View the complete NISSAN factory list for this vehicle [here](#).

More info >

Safety ratings

NCAP rating

Video [see crash video](#)



Dimensions & weight

Width	1690 mm
Height	1550 mm
Length	4100 mm
Wheel base	2600 mm
Kerb weight	1165 kg
Max. allowed weight	1615 kg

Additional information

Fuel tank capacity	46 l
Fuel delivery	Direct Injection
Number of doors	5
Number of seats	5

Number of axles	2
Engine number	001519