



report date: 2024-03-29

General information

Make	NISSAN
Model	JUKE
Colour	Silver
Year of manufacture	2018
Top speed	106 mph
0 - 60 mph	11.5 seconds
Gearbox	1 speed CVT

Engine & fuel consumption

Power	115 BHP
Max. torque	158 Nm at 4.000 rpm
Engine capacity	1.598 cc
Cylinders	4
Fuel type	Petrol
Consumption city	37.7 mpg
Consumption extra urban	55.4 mpg
Consumption combined	47.1 mpg
CO2 emission	139 g/km
CO2 label	E





## Internet history

### Entry 5

Date	2022-05-31
Pictures	40
Listing price	<a href="#">View report</a>

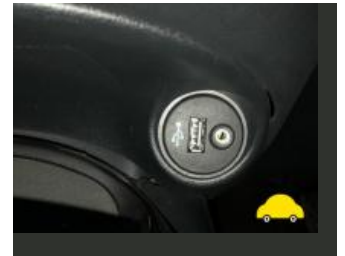

source: [cargurus.co.uk](https://www.cargurus.co.uk)

### Entry 4

Date	2022-01-21
Pictures	41
Listing price	<a href="#">View report</a>

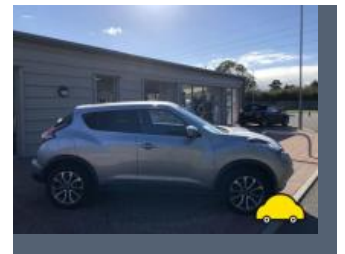
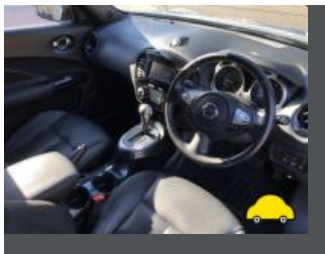

source: [autotrader.co.uk](https://www.autotrader.co.uk)

### Entry 3

Date	2021-11-20
Pictures	23
Listing price	<a href="#">View report</a>

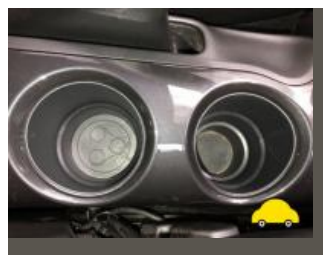
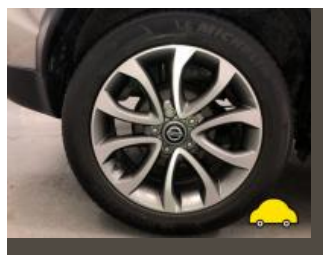

source: [yesauto.com](https://www.yesauto.com)

### Entry 2

Date	2021-10-25
------	------------

Pictures

41

Listing price

[View report](#)

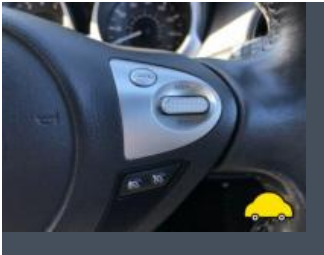

source: [cargurus.co.uk](https://www.cargurus.co.uk)

Entry 1

Date

2021-10-23

Pictures

41

Listing price

[View report](#)

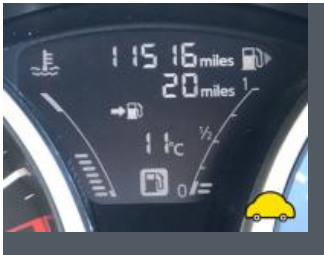
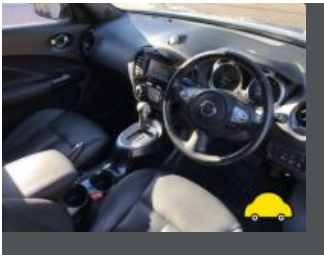

source: [autotrader.co.uk](https://www.autotrader.co.uk)



## MOT history

MOT expiry date	2024-06-12
MOT pass rate	80 %
MOT passed	4
Failed MOT tests	1
Total advice items	2
Total items failed	2

MOT #5	2023-06-10 11:11
MOT test number	580039215964
Result	✓ Passed
Next expiry date	2024-06-12
Advice	Front Brake pad(s) wearing thin (1.1.13 (a) (ii))

MOT #4	2023-06-10 11:11
MOT test number	736015036357
Result	✗ Failed
Pass with rectification	Nearside Rear Tyre has a cut in excess of the requirements deep enough to reach the ply or cords (5.2.3 (d) (i))
Advice	Front Brake pad(s) wearing thin (1.1.13 (a) (ii))
Pass with rectification	Offside Front Tyre tread depth below requirements of 1.6mm (5.2.3 (e))

MOT #3	2022-06-13 16:18
MOT test number	397645064097
Result	✓ Passed

MOT #2	2021-10-22 15:13
MOT test number	614805806420
Result	✓ Passed



MOT #1	2021-03-22 14:30
MOT test number	797793495624
Result	✓ Passed



Tax & MOT check

✓  
**Taxed**  
**Tax due:**  
1 November 2024

✓  
**MOT**  
**Expires:**  
12 June 2024

<b>Tax status</b>	Valid until 1 November
<b>Days left</b>	186
<b>MOT expiry date</b>	12 June 2024
<b>Full MOT history</b>	<a href="#">See MOT history</a>

Tax calculation

<b>Vehicle class</b>	48
<b>Band</b>	H
<b>First licence fee (12 months)</b>	£ 255,00,-
<b>Standard rate (12 months)</b>	£ 180,00,-
<b>Standard rate (6 months)</b>	£ 99,00,-
<b>Premium rate (12 months)</b>	£ 570,00,-
<b>Premium rate (6 months)</b>	£ 313,50,-



Damage history

Check the damage history for this NISSAN. See if, where and when this NISSAN had damage and the car repair costs. We also check if this NISSAN was scrapped. Download the premium report [here](#) for the results.

Damage 1

Date	
Category	
Type	

Damage 2

Date	
Category	
Type	



Extra NISSAN salvage check



If this vehicle was seen at a salvage auction we offer: vehicle pictures, salvage location, retail value. Download the premium report [here](#) for more information.

More info >



Vehicle valuation

What is this car worth? See the vehicle value of this NISSAN in the premium report. We check: purchase value, age, mileage, MOT history, damages and online sale prices.

Trade retail value	£ 19,299
Auction value	£ 19,299
Average private trade value	£ 19,299

More info >





Owner history

For how long did the current and previous owner(s) have this NISSAN? How many owners did this NISSAN have? Check it in the premium report and see all owner registrations. Download the full report [here](#).

Owner	Since
Owner	Since
Owner	Since
Owner	Since
Owner	Since
Owner	Since
Owner	Since

More info >

Plate changes

See in this check if this NISSAN had different number plates.

Number of plates	1
Current registration	<b>XXXXXX</b>
Plate since	2024-03-29
Current registration	<b>XXXXXX</b>
Plate since	2024-03-29

More info >



Finance check

Check if this NISSAN is financed, has an outstanding loan or finance agreement. If you are purchasing a vehicle it is smart to ensure that any finance that may have been taken out on this NISSAN has been settled.

If not, and you buy this NISSAN then you could lose the money and the car you paid for.

Download the premium report [here](#) and check if this NISSAN is financed.

Finance company	XXXXXXXXXX	XXXX
Date of agreement	XXXXXXXXXX	XXXX
Agreement type	XXXXXXXXXX	XXXX
Agreement term	XXXXXXXXXX	XXXX
Agreement number	XXXXXXXXXX	XXXX
Contact info	XXXXXXXXXX	XXXX

More info >



Mileage check

Odometer	In miles
Mileage registrations	11
First mileage registration	2018-05-31
Last registration	2023-06-10
Complete history	<a href="#">See info</a>



Registration #1	2018-05-31	21 mi
Registration #2	2021-03-22	9.329 mi
Registration #3	2021-10-22	11.524 mi
Registration #4	2022-05-22	15.277 mi
Registration #5	2022-05-22	15.277 mi
Registration #6	2022-05-22	15.277 mi
Registration #7	2022-05-22	15.277 mi
Registration #8	2022-05-22	15.277 mi
Registration #9	2022-05-22	15.277 mi
Registration #10	2022-05-22	15.277 mi
Registration #11	2022-05-22	15.277 mi

More info >



Car features

The NISSAN factory car options list is only available in the premium report.

S0225	Air conditioning
S0295	
S0482	
S0501	
S0566	
S0567	
S0569	

View the complete NISSAN factory list for this vehicle [here](#).

More info >

Safety ratings

NCAP rating	★★★★★
Adult	87%
Children	81%
Pedestrian	41%
Safety systems	71%
Overall rating	75%
Video	<a href="#">see crash video</a>



Dimensions & weight

Width	1765 mm
Height	1565 mm
Length	4135 mm
Wheel base	2530 mm
Kerb weight	1205 kg
Max. allowed weight	1680 kg

Additional information

Fuel tank capacity	46 l
Fuel delivery	Multi-Point Injection
Number of doors	5
Number of seats	5

Engine number

504393R