



PEUGEOT



report date: 2024-03-28

General information

Make	PEUGEOT
Model	207 ENVY
Colour	Black
Year of manufacture	2011
Top speed	115 mph
0 - 60 mph	12.1 seconds
Gearbox	5 speed Manual

Engine & fuel consumption

Power	95 BHP
Max. torque	136 Nm at 4.000 rpm
Engine capacity	1.397 cc
Cylinders	4
Fuel type	Petrol
Consumption city	36.7 mpg
Consumption extra urban	57.7 mpg
Consumption combined	47.9 mpg
CO2 emission	135 g/km
CO2 label	E





Internet history

Entry 1

Date	2021-06-10
Pictures	14
Listing price	<a href="#">View report</a>

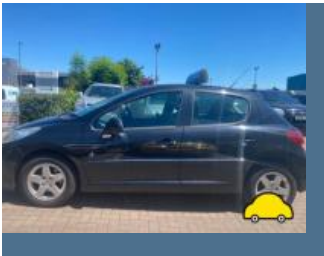

source: [autotrader.co.uk](https://www.autotrader.co.uk)



## MOT history

MOT expiry date	2025-02-22
MOT pass rate	85 %
MOT passed	11
Failed MOT tests	2
Total advice items	15
Total items failed	5

MOT #13	2024-02-12 09:10
MOT test number	903671760111
Result	✓ Passed
Next expiry date	2025-02-22
Advice	Offside Rear Tyre slightly damaged/cracking or perishing (5.2.3 (d) (ii))

MOT #12	2023-02-08 15:06
MOT test number	741581122263
Result	✓ Passed
Advice	Nearside Rear Seat belt slightly damaged Fraying/Fluffy (7.1.2 (b) (i))
Advice	Front Exhaust has a minor leak of exhaust gases Slight leak from front section(Manifold/Down pipe) (6.1.2 (a))

MOT #11	2023-02-08 12:38
MOT test number	112826661351
Result	✗ Failed
Advice	Nearside Rear Seat belt slightly damaged Fraying/Fluffy (7.1.2 (b) (i))
Advice	Offside Front Inner Tyre worn close to legal limit/worn on edge BALD ! On inner edge and 4mm over 3/4 of the tread (5.2.3 (e))
Fail	Front Position lamp not working (4.2.1 (a) (ii))
Fail	Rear Exhaust has a major leak of exhaust gases Silencer broken (6.1.2 (a))
Advice	Nearside Front Tyre worn close to legal limit/worn on edge BALD ! On BOTH ! Edges and 3.5mm over 3/4 of the tread (5.2.3 (e))

**MOT #10** 2022-02-08 10:14**MOT test number** 624989052795**Result** ✓ Passed**MOT #9** 2021-02-23 08:48**MOT test number** 833224791870**Result** ✓ Passed**MOT #8** 2021-02-15 14:43**MOT test number** 158515964701**Result** ✗ Failed**Fail** Nearside Front Tyre has a lump, caused by separation or partial failure of its structure (5.2.3 (d) (ii))**Fail** Nearside Front Brake disc significantly and obviously worn (1.1.14 (a) (i))**Advice** Nearside Rear Tyre worn close to legal limit/worn on edge (5.2.3 (e))**Advice** Nearside Rear Wheel bearing slightly noisy (5.1.3 (b) (i))**Fail** Offside Front Brake disc significantly and obviously worn (1.1.14 (a) (i))**MOT #7** 2020-02-07 09:20**MOT test number** 650390778793**Result** ✓ Passed**Advice** Offside Front Tyre worn close to legal limit/worn on edge (5.2.3 (e))**MOT #6** 2019-02-18 09:50**MOT test number** 534682166412**Result** ✓ Passed**Advice** Front Brake disc worn, pitted or scored, but not seriously weakened (1.1.14 (a) (ii))

**MOT #5** 2018-02-14 09:14**MOT test number** 729570395010**Result** ✓ Passed**Advice** Nearside Front Brake pad(s) wearing thin VERY WORN (3.5.1g)**MOT #4** 2017-02-18 11:22**MOT test number** 179489341239**Result** ✓ Passed**Advice** Front brake disc worn, pitted or scored, but not seriously weakened (3.5.1i)**Advice** Nearside Rear Tyre worn close to the legal limit (4.1.E.1)**MOT #3** 2016-02-13 14:38**MOT test number** 421770995143**Result** ✓ Passed**MOT #2** 2015-01-26 09:24**MOT test number** 859986525096**Result** ✓ Passed**Advice** Front Brake pad(s) wearing thin (3.5.1g)**Advice** Offside Front Tyre worn close to the legal limit (4.1.E.1)**MOT #1** 2014-01-31 09:22**MOT test number** 128091134410**Result** ✓ Passed



Tax & MOT check

✓  
**Taxed**  
**Tax due:**  
1 June 2024

✓  
**MOT**  
**Expires:**  
22 February 2025

<b>Tax status</b>	Valid until 1 June
<b>Days left</b>	34
<b>MOT expiry date</b>	22 February 2025
<b>Full MOT history</b>	<a href="#">See MOT history</a>

Tax calculation

<b>Vehicle class</b>	48
<b>Band</b>	E
<b>Single payment (12 months)</b>	£ 180,00,-
<b>Single six month payment</b>	£ 99,00,-
<b>Total payable by 12 monthly instalments</b>	£ 189,00,-



Damage history

Check the damage history for this PEUGEOT. See if, where and when this PEUGEOT had damage and the car repair costs. We also check if this PEUGEOT was scrapped. Download the premium report [here](#) for the results.

Damage 1

Date	
Category	
Type	

Damage 2

Date	
Category	
Type	



Extra PEUGEOT salvage check



If this vehicle was seen at a salvage auction we offer: vehicle pictures, salvage location, retail value. Download the premium report [here](#) for more information.

More info >



Vehicle valuation

What is this car worth? See the vehicle value of this PEUGEOT in the premium report. We check: purchase value, age, mileage, MOT history, damages and online sale prices.

Trade retail value	£ 19,999
Auction value	£ 19,999
Average private trade value	£ 19,999

More info >





Owner history

For how long did the current and previous owner(s) have this PEUGEOT? How many owners did this PEUGEOT have? Check it in the premium report and see all owner registrations. Download the full report [here](#).

Owner	Registration
Owner	Registration
Owner	Registration
Owner	Registration
Owner	Registration
Owner	Registration
Owner	Registration

More info >

Plate changes

See in this check if this PEUGEOT had different number plates.

Number of plates	1
Current registration	<b>XXXXXX</b>
Plate since	2024-03-28
Current registration	<b>XXXXXX</b>
Plate since	2024-03-28

More info >



Finance check

Check if this PEUGEOT is financed, has an outstanding loan or finance agreement. If you are purchasing a vehicle it is smart to ensure that any finance that may have been taken out on this PEUGEOT has been settled.

If not, and you buy this PEUGEOT then you could lose the money and the car you paid for.

Download the premium report [here](#) and check if this PEUGEOT is financed.

Finance company	XXXXXXXXXX	XXXXXX
Date of agreement	XXXXXXXXXX	XXXXXX
Agreement type	XXXXXXXXXX	XXXXXX
Agreement term	XXXXXXXXXX	XXXXXX
Agreement number	XXXXXXXXXX	XXXXXX
Contact info	XXXXXXXXXX	XXXXXX

More info >



Mileage check

Odometer	In miles
Mileage registrations	15
First mileage registration	2011-02-19
Last registration	2024-02-12
Complete history	<a href="#">See info</a>



Registration #1	2011-02-19	17 mi
Registration #2	2014-01-31	16.126 mi
Registration #3	2015-01-26	27.382 mi
Registration #4	2016-02-13	36.976 mi
Registration #5	2017-02-18	46.721 mi
Registration #6	2018-02-14	57.022 mi
Registration #7	2019-02-18	66.221 mi
Registration #8	2020-02-07	73.490 mi
Registration #9	2020-05-20	75.277 mi
Registration #10	2020-05-20	75.277 mi
Registration #11	2020-05-20	75.277 mi
Registration #12	2020-05-20	75.277 mi
Registration #13	2020-05-20	75.277 mi
Registration #14	2020-05-20	75.277 mi
Registration #15	2020-05-20	75.277 mi

More info >



Car features

The PEUGEOT factory car options list is only available in the premium report.

S0225	Air conditioning
S0295	
S0482	
S0501	
S0566	
S0567	
S0569	

View the complete PEUGEOT factory list for this vehicle [here](#).

More info >

Safety ratings

NCAP rating



Video

[see crash video](#)



Dimensions & weight

Width	1920 mm
Height	1502 mm
Length	4030 mm
Wheel base	2540 mm
Kerb weight	1234 kg
Max. allowed weight	1643 kg

Additional information

Fuel tank capacity	50 l
Fuel delivery	Multi-Point Injection
Number of doors	5
Number of seats	5

<b>Number of axles</b>	2
<b>Engine number</b>	FGAS1014693