



General information

Make	FORD
Model	FIESTA ZETEC
Colour	Blue
Year of manufacture	2010
Top speed	101 mph
0 - 60 mph	13.7 seconds
Gearbox	5 speed Manual

Engine & fuel consumption

Power	78 BHP
Max. torque	124 Nm at 3.500 rpm
Engine capacity	1.388 cc
Cylinders	4
Fuel type	Petrol
Consumption city	33.2 mpg
Consumption extra urban	53.3 mpg
Consumption combined	43.5 mpg
CO2 emission	154 g/km
CO2 label	G





Internet history

Entry 3

Date	2023-01-07
Pictures	20
Listing price	View report

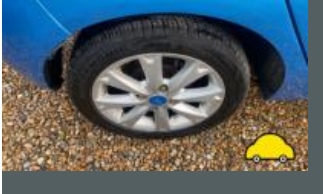

source: [autotrader.co.uk](#)

Entry 2

Date	2021-07-02
Pictures	3
Listing price	View report

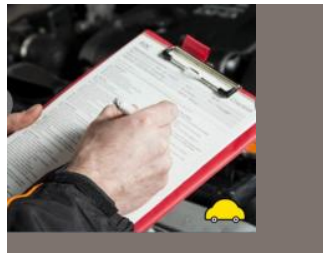
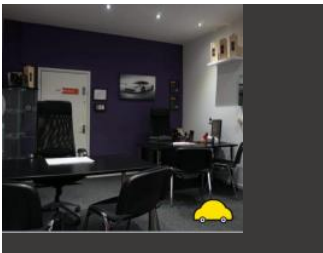

source: [cargurus.co.uk](#)

Entry 1

Date	2021-06-06
Pictures	5
Listing price	View report

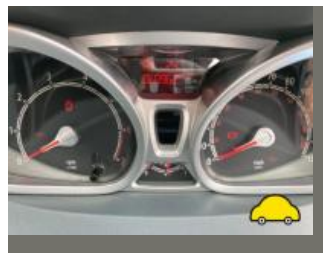
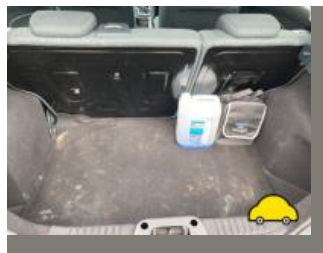

source: [autotrader.co.uk](#)



MOT history

MOT expiry date	2025-01-05
MOT pass rate	80 %
MOT passed	12
Failed MOT tests	3
Total advice items	10
Total items failed	1

MOT #15	2024-01-03 13:32
MOT test number	214913158431
Result	✓ Passed
Next expiry date	2025-01-05

MOT #14	2024-01-03 13:32
MOT test number	372988407998
Result	✗ Failed
Pass with rectification	Offside Tyre tread depth below requirements of 1.6mm (5.2.3 (e))

MOT #13	2023-01-06 13:20
MOT test number	812754929399
Result	✓ Passed

MOT #12	2022-04-29 10:19
MOT test number	190133093625
Result	✓ Passed
Advice	Bonnet been secured down in the closed position but will require future attention

**MOT #11** 2022-04-29 09:59**MOT test number** 902050356239**Result** ✗ Failed**MAJOR** Central Front Bonnet cannot be secured in the closed position (3.1 (b) (i))**MOT #10** 2021-05-24 17:07**MOT test number** 896737316370**Result** ✓ Passed**Advice** Nearside Rear Seat belt slightly damaged (7.1.2 (b) (i))**Advice** Offside Rear Seat belt slightly damaged (7.1.2 (b) (i))**MOT #9** 2021-05-22 10:45**MOT test number** 246129000888**Result** ✗ Failed**Advice** Offside Rear Seat belt slightly damaged (7.1.2 (b) (i))**Advice** Coolant leak**Advice** Nearside Rear Seat belt slightly damaged (7.1.2 (b) (i))**MAJOR** Offside Front Tyre has a cut in excess of the requirements deep enough to reach the ply or cords (5.2.3 (d) (i))**MOT #8** 2020-06-26 15:38**MOT test number** 769524806353**Result** ✓ Passed**MOT #7** 2019-06-05 14:44**MOT test number** 928344809935**Result** ✓ Passed



MOT #6	2018-06-13 10:35
---------------	------------------

MOT test number	199616444471
------------------------	--------------

Result	✓ Passed
---------------	----------

MOT #5	2017-06-15 09:59
---------------	------------------

MOT test number	685463575762
------------------------	--------------

Result	✓ Passed
---------------	----------

MOT #4	2016-06-22 15:50
---------------	------------------

MOT test number	959070452816
------------------------	--------------

Result	✓ Passed
---------------	----------

MOT #3	2015-06-15 12:31
---------------	------------------

MOT test number	167166365188
------------------------	--------------

Result	✓ Passed
---------------	----------

Advice	Nearside Front Tyre worn close to the legal limit (4.1.E.1)
---------------	---

Advice	Offside Front Tyre worn close to the legal limit (4.1.E.1)
---------------	--

MOT #2	2014-06-11 13:09
---------------	------------------

MOT test number	977032164195
------------------------	--------------

Result	✓ Passed
---------------	----------

MOT #1	2013-06-18 12:51
---------------	------------------

MOT test number	845959663142
------------------------	--------------

Result	✓ Passed
---------------	----------



Tax & MOT check

✓
Taxed
Tax due:
1 January 2025

✓
MOT
Expires:
5 January 2025

Tax status	Valid until 1 January
Days left	246
MOT expiry date	5 January 2025
Full MOT history	See MOT history

Tax calculation

Vehicle class	48
Band	G
Single payment (12 months)	£ 240,00,-
Single six month payment	£ 132,00,-
Total payable by 12 monthly instalments	£ 252,00,-



Damage history

Check the damage history for this FORD. See if, where and when this FORD had damage and the car repair costs. We also check if this FORD was scrapped. Download the premium report [here](#) for the results.

Damage 1

Date	
Category	
Type	

Damage 2

Date	
Category	
Type	



Extra FORD salvage check



If this vehicle was seen at a salvage auction we offer: vehicle pictures, salvage location, retail value. Download the premium report [here](#) for more information.

More info >



Vehicle valuation

What is this car worth? See the vehicle value of this FORD in the premium report. We check: purchase value, age, mileage, MOT history, damages and online sale prices.

Trade retail value	£ 19,999
Auction value	£ 19,999
Average private trade value	£ 19,999

More info >



Owner history

For how long did the current and previous owner(s) have this FORD? How many owners did this FORD have? Check it in the premium report and see all owner registrations. Download the full report [here](#).

Owner	Since
Owner	Since
Owner	Since
Owner	Since
Owner	Since
Owner	Since
Owner	Since

More info >

Plate changes

See in this check if this FORD had different number plates.

Number of plates	1
Current registration	RE10RHZ
Plate since	2019-03-29
Current registration	RE10RHZ
Plate since	2019-03-29

More info >



Finance check

Check if this FORD is financed, has an outstanding loan or finance agreement. If you are purchasing a vehicle it is smart to ensure that any finance that may have been taken out on this FORD has been settled.

If not, and you buy this FORD then you could lose the money and the car you paid for.

Download the premium report [here](#) and check if this FORD is financed.

Finance company	REDACTED	REDACTED
Date of agreement	REDACTED	REDACTED
Agreement type	REDACTED	REDACTED
Agreement term	REDACTED	REDACTED
Agreement number	REDACTED	REDACTED
Contact info	REDACTED	REDACTED

More info >



Mileage check

Odometer	In miles
Mileage registrations	19
First mileage registration	2010-06-24
Last registration	2024-01-03
Complete history	See info



Registration #1	2010-06-24	11 mi
Registration #2	2013-06-18	22.705 mi
Registration #3	2014-06-11	27.173 mi
Registration #4	2015-06-15	32.159 mi
Registration #5	2016-06-22	37.149 mi
Registration #6	2017-06-15	41.760 mi
Registration #7	2018-06-13	46.466 mi
Registration #8	2019-06-05	51.353 mi
Registration #9	2020-06-26	55.960 mi
Registration #10	2021-05-22	60.253 mi
Registration #11	2022-05-22	65.253 mi
Registration #12	2023-05-22	70.253 mi
Registration #13	2024-05-22	75.253 mi
Registration #14	2025-05-22	80.253 mi
Registration #15	2026-05-22	85.253 mi
Registration #16	2027-05-22	90.253 mi
Registration #17	2028-05-22	95.253 mi
Registration #18	2029-05-22	100.253 mi
Registration #19	2030-05-22	105.253 mi

More info >



Car features

The FORD factory car options list is only available in the premium report.

S0225	Air conditioning
S0295	
S0482	
S0501	
S0566	
S0567	
S0569	

View the complete FORD factory list for this vehicle [here](#).

More info >

Safety ratings

NCAP rating ★★★★☆

Video [see crash video](#)



Dimensions & weight

Width	1963 mm
Height	1543 mm
Length	4013 mm
Wheel base	2485 mm
Kerb weight	1161 kg
Max. allowed weight	1605 kg

Additional information

Fuel delivery	Multi-Point Injection
Number of doors	5
Number of seats	5
Number of axles	2

Engine number	AL63837
---------------	---------