



PJ7IXSW

report date: 2024-03-28

General information

| | |
|---------------------|----------|
| Make | VAUXHALL |
| Model | MOVANO |
| Colour | Grey |
| Year of manufacture | 2021 |
| Gearbox | - |

Engine & fuel consumption

| | |
|-----------------|----------|
| Engine capacity | 2.299 cc |
| Fuel type | Diesel |
| CO2 emission | 244 g/km |
| CO2 label | L |

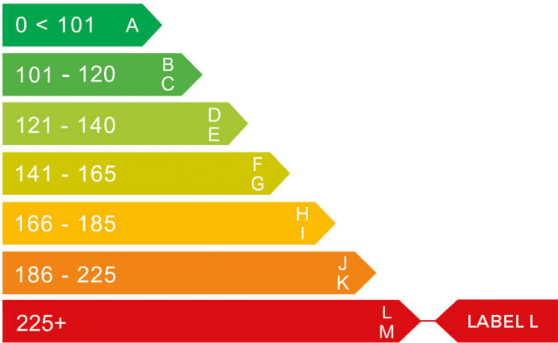



Internet history

Entry 1

| | |
|---------------|-----------------------------|
| Date | 2021-12-25 |
| Pictures | 0 |
| Listing price | View report |

source: heycar.co.uk



MOT history

| | |
|-----------------|------------|
| MOT expiry date | 2024-11-29 |
|-----------------|------------|



Tax & MOT check

✓
Taxed
Tax due:
1 February 2025

✓
MOT
Expires:
29 November 2024

| | |
|-------------------------|---------------------------------|
| Tax status | Valid until 1 February |
| Days left | 279 |
| MOT expiry date | 29 November 2024 |
| Full MOT history | See MOT history |

Tax calculation

| | |
|---|--------------|
| Vehicle class | 49 |
| Band | L |
| First licence fee (12 months) | £ 2.220,00,- |
| First licence fee diesel non RDE2 tested (12 months) | £ 2.605,00,- |
| Standard rate (12 months) | £ 180,00,- |
| Standard rate (6 months) | £ 99,00,- |
| Premium rate (12 months) | £ 570,00,- |
| Premium rate (6 months) | £ 313,50,- |



Damage history

Check the damage history for this VAUXHALL. See if, where and when this VAUXHALL had damage and the car repair costs. We also check if this VAUXHALL was scrapped. Download the premium report [here](#) for the results.

Damage 1

| | |
|----------|--|
| Date | |
| Category | |
| Type | |



Damage 2

| | |
|----------|--|
| Date | |
| Category | |
| Type | |



Extra VAUXHALL salvage check



If this vehicle was seen at a salvage auction we offer: vehicle pictures, salvage location, retail value. Download the premium report [here](#) for more information.

More info >



Vehicle valuation

What is this car worth? See the vehicle value of this VAUXHALL in the premium report. We check: purchase value, age, mileage, MOT history, damages and online sale prices.

| | |
|-----------------------------|----------|
| Trade retail value | £ 19,999 |
| Auction value | £ 19,999 |
| Average private trade value | £ 19,999 |

More info >



Owner history

For how long did the current and previous owner(s) have this VAUXHALL? How many owners did this VAUXHALL have? Check it in the premium report and see all owner registrations. Download the full report [here](#).

| | |
|-------|--------------|
| Owner | Registration |
| Owner | Registration |
| Owner | Registration |
| Owner | Registration |
| Owner | Registration |
| Owner | Registration |
| Owner | Registration |

More info >

Plate changes

See in this check if this VAUXHALL had different number plates.

| | |
|----------------------|--------------|
| Number of plates | 1 |
| Current registration | VAUXH |
| Plate since | 2024-03-28 |
| Current registration | VAUXH |
| Plate since | 2024-03-28 |

More info >



Finance check

Check if this VAUXHALL is financed, has an outstanding loan or finance agreement. If you are purchasing a vehicle it is smart to ensure that any finance that may have been taken out on this VAUXHALL has been settled.

If not, and you buy this VAUXHALL then you could lose the money and the car you paid for.

Download the premium report [here](#) and check if this VAUXHALL is financed.

| | | |
|-------------------|----------|------|
| Finance company | XXXXXXXX | XXXX |
| Date of agreement | XXXXXXXX | XXXX |
| Agreement type | XXXXXXXX | XXXX |
| Agreement term | XXXXXXXX | XXXX |
| Agreement number | XXXXXXXX | XXXX |
| Contact info | XXXXXXXX | XXXX |

More info >



Mileage check

| | |
|----------------------------|--------------------------|
| Mileage registrations | 2 |
| First mileage registration | 2021-11-01 |
| Complete history | See info |



| | | |
|-----------------|------------|-------|
| Registration #1 | 2021-11-01 | 20 mi |
| Registration #2 | | |

More info >



Safety ratings

| | |
|----------------|---------------------------------|
| NCAP rating | ★★★★☆ |
| Adult | 73% |
| Children | 75% |
| Pedestrian | 58% |
| Safety systems | 64% |
| Overall rating | 69% |
| Video | see crash video |

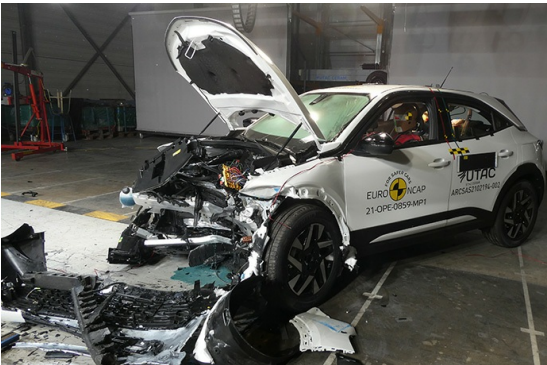

Additional information