



report date: 2024-03-29

General information

Make	NISSAN
Model	NAVARA DCI TEKNA 4X4 SHR DCB
Colour	Black
Year of manufacture	2013
Top speed	112 mph
0 - 60 mph	11.1 seconds
Gearbox	6 speed Manual

Engine & fuel consumption

Power	188 BHP
Max. torque	450 Nm at 2.000 rpm
Engine capacity	2.488 cc
Cylinders	4
Fuel type	Diesel
Consumption city	26.4 mpg
Consumption extra urban	39.8 mpg
Consumption combined	33.6 mpg
CO2 emission	222 g/km
CO2 label	K

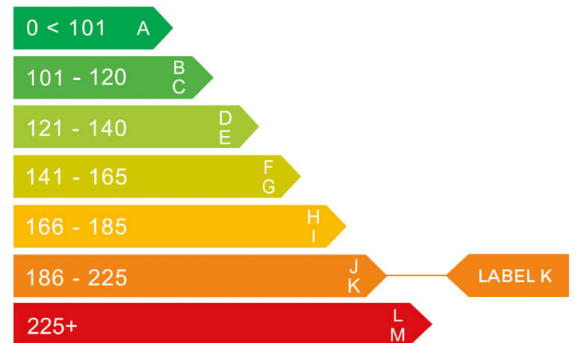



Internet history

Entry 1

Date	2021-06-07
Pictures	10
Listing price	View report

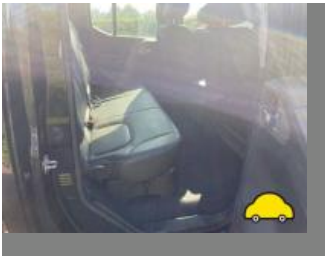
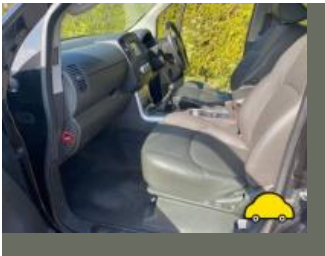

source: autotrader.co.uk



MOT history

MOT expiry date	2024-06-05
MOT pass rate	73 %
MOT passed	8
Failed MOT tests	3
Total advice items	20
Total items failed	13

MOT #11 2023-06-06 16:52

MOT test number 376271507851

Result ✓ Passed

Next expiry date 2024-06-05

Advice Offside Rear Tyre worn close to legal limit/worn on edge (5.2.3 (e))

Minor Windscreen damaged but not adversely affecting driver's view (3.2 (a) (i))

Advice Oil leak, but not excessive (8.4.1 (a) (i))

MOT #10 2022-05-07 12:28

MOT test number 169114958037

Result ✓ Passed

Advice Nearside Front Tyre slightly damaged/cracking or perishing (5.2.3 (d) (ii))

Advice Oil leak, but not excessive (8.4.1 (a) (i))

MOT #9 2021-03-02 12:32

MOT test number 203624471414

Result ✓ Passed

Advice Nearside Front Tyre slightly damaged/cracking or perishing (5.2.3 (d) (ii))

Advice Oil leak, but not excessive (8.4.1 (a) (i))

Advice Tyre worn close to legal limit/worn on edge (5.2.3 (e))

**MOT #8** 2021-02-05 11:28**MOT test number** 737633932777**Result** ✗ Failed

- Fail** Nearside Rear Brake pipe excessively corroded (1.1.11 (c))
- Advice** Nearside Front Tyre slightly damaged/cracking or perishing (5.2.3 (d) (ii))
- Fail** Offside Front Coil spring fractured or broken (5.3.1 (b) (i))
- Fail** Engine MIL inoperative or indicates a malfunction (8.2.2.2 (g))
- Fail** Nearside Rear Body panel damaged and likely to cause injury tail light (6.2.1 (a) (i))
- Fail** Offside Rear Brake pipe excessively corroded (1.1.11 (c))
- Advice** Nearside Front Tyre worn close to legal limit/worn on edge (5.2.3 (e))
- Advice** Oil leak, but not excessive (8.4.1 (a) (i))
- Fail** Supplementary restraint system warning lamp indicates a fault (7.1.6 (a))

MOT #7 2020-01-24 11:13**MOT test number** 369115634808**Result** ✓ Passed

- Advice** Front propshaft missing at time of test

MOT #6 2019-02-04 16:48**MOT test number** 151633063785**Result** ✓ Passed

- Advice** Steel wheel fitted to o/s/r of vehicle
- Advice** Nearside Rear Tyre worn close to legal limit/worn on edge (5.2.3 (e))
- Advice** Rear seats folded up at time of test not allowing full inspection of rear seat belts

**MOT #5** 2019-02-01 14:25**MOT test number** 831725903459**Result** ✗ Failed**Advice** Nearside Rear Tyre worn close to legal limit/worn on edge (5.2.3 (e))**Fail** Offside Headlamp aim too low (4.1.2 (a))**Fail** Nearside Front Lower Suspension arm ball joint dust cover no longer prevents the ingress of dirt (5.3.4 (b) (ii))**Advice** Steel wheel fitted to o/s/r of vehicle**Fail** Nearside Headlamp aim too low (4.1.2 (a))**Fail** Offside Front Track rod end ball joint has excessive play (2.1.3 (b) (i))**Advice** Rear seats folded up at time of test not allowing full inspection of rear seat belts**Fail** Offside Front Lower Suspension arm ball joint dust cover no longer prevents the ingress of dirt (5.3.4 (b) (ii))**MOT #4** 2018-04-04 11:05**MOT test number** 160089686211**Result** ✓ Passed**MOT #3** 2017-01-27 10:47**MOT test number** 464489771527**Result** ✓ Passed**Advice** Offside Front suspension has slight play in a lower suspension ball joint (2.5.B.1a)**Advice** Nearside Front suspension has slight play in a lower suspension ball joint (2.5.B.1a)**MOT #2** 2016-01-08 11:28**MOT test number** 266883034972**Result** ✓ Passed



MOT #1	2016-01-08 11:28
MOT test number	796453387279
Result	✗ Failed
Pass with rectification	Offside Front Windscreen wiper does not clear the windscreen effectively blade torn (8.2.2)
Pass with rectification	Nearside Front Windscreen wiper does not clear the windscreen effectively blade torn (8.2.2)



Tax & MOT check

✓
Taxed
Tax due:
1 March 2025

✓
MOT
Expires:
5 June 2024

Tax status	Valid until 1 March
Days left	305
MOT expiry date	5 June 2024
Full MOT history	See MOT history

Tax calculation

Vehicle class	39
Standard rate (12 months)	£ 275,00,-
Standard rate (6 months)	£ 151,25,-



Damage history

Check the damage history for this NISSAN. See if, where and when this NISSAN had damage and the car repair costs. We also check if this NISSAN was scrapped. Download the premium report [here](#) for the results.

Damage 1

Date	
Category	
Type	



Damage 2

Date	
Category	
Type	



Extra NISSAN salvage check



If this vehicle was seen at a salvage auction we offer: vehicle pictures, salvage location, retail value. Download the premium report [here](#) for more information.

More info >



Vehicle valuation

What is this car worth? See the vehicle value of this NISSAN in the premium report. We check: purchase value, age, mileage, MOT history, damages and online sale prices.

Trade retail value	£ 19,299
Auction value	£ 19,299
Average private trade value	£ 19,299

More info >



Owner history

For how long did the current and previous owner(s) have this NISSAN? How many owners did this NISSAN have? Check it in the premium report and see all owner registrations. Download the full report [here](#).

*****	*****
*****	*****
*****	*****
*****	*****
*****	*****
*****	*****
*****	*****

More info >

Plate changes

See in this check if this NISSAN had different number plates.

Number of plates	1
Current registration	*****
Plate since	2019-09-29
Current registration	*****
Plate since	2019-09-29

More info >



Finance check

Check if this NISSAN is financed, has an outstanding loan or finance agreement. If you are purchasing a vehicle it is smart to ensure that any finance that may have been taken out on this NISSAN has been settled.

If not, and you buy this NISSAN then you could lose the money and the car you paid for.

Download the premium report [here](#) and check if this NISSAN is financed.

Finance company	XXXXXXXXXX	XXXX
Date of agreement	XXXXXXXXXX	XXXX
Agreement type	XXXXXXXXXX	XXXX
Agreement term	XXXXXXXXXX	XXXX
Agreement number	XXXXXXXXXX	XXXX
Contact info	XXXXXXXXXX	XXXX

More info >



Mileage check

Odometer	In miles
Mileage registrations	13
First mileage registration	2013-02-08
Last registration	2023-06-06
Complete history	See info



Registration #1	2013-02-08	19 mi
Registration #2	2016-01-08	64.271 mi
Registration #3	2016-01-08	64.271 mi
Registration #4	2017-01-27	73.856 mi
Registration #5	2018-04-04	95.658 mi
Registration #6	2019-02-01	115.818 mi
Registration #7	2019-02-04	115.981 mi
Registration #8	2019-05-29	115.997 mi
Registration #9	2019-05-29	115.997 mi
Registration #10	2019-05-29	115.997 mi
Registration #11	2019-05-29	115.997 mi
Registration #12	2019-05-29	115.997 mi
Registration #13	2019-05-29	115.997 mi

More info >



Car features

The NISSAN factory car options list is only available in the premium report.

S0225	Air conditioning
S0295	
S0482	
S0501	
S0566	
S0567	
S0569	

View the complete NISSAN factory list for this vehicle [here](#).

More info >

Safety ratings

NCAP rating



Video

[see crash video](#)



Additional information

Fuel delivery	Direct Injection
Number of doors	4
Number of seats	5
Engine number	54039B