



General information

Make	VOLVO
Model	V50 D3 ES
Colour	Black
Year of manufacture	2011
Top speed	130 mph
0 - 60 mph	8.9 seconds
Gearbox	6 speed Manual

Engine & fuel consumption

Power	148 BHP
Max. torque	350 Nm at 1.500 rpm
Engine capacity	1.984 cc
Cylinders	5
Fuel type	Diesel
Consumption city	40.4 mpg
Consumption extra urban	70.6 mpg
Consumption combined	55.4 mpg
CO2 emission	134 g/km
CO2 label	E





Internet history

Entry 1

Date	2022-04-11
Pictures	12
Listing price	View report

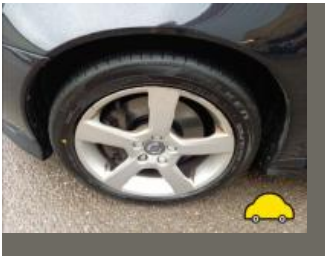
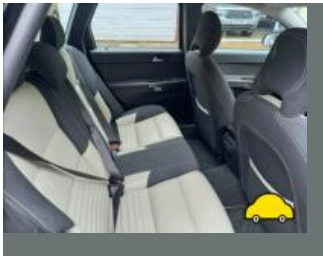

source: cargurus.co.uk



MOT history

MOT expiry date	2025-03-14
MOT pass rate	69 %
MOT passed	11
Failed MOT tests	5
Total advice items	25
Total items failed	12

MOT #16	2024-03-15 14:45
MOT test number	119977357049
Result	✓ Passed
Next expiry date	2025-03-14
Advice	Nearside Rear Anti-roll bar ball joint has slight play (5.3.4 (a) (i))
Advice	Rear Registration plate deteriorated but not likely to be misread (0.1 (b))
Advice	Nearside Rear Child Seat fitted not allowing full inspection of adult belt
Advice	Offside Rear Anti-roll bar ball joint has slight play (5.3.4 (a) (i))
Advice	Nearside Rear Inner Tyre worn close to legal limit/worn on edge (5.2.3 (e))

MOT #15	2023-03-10 15:28
MOT test number	581513708138
Result	✓ Passed

**MOT #14**

2023-03-09 17:25

MOT test number

939226385920

Result**✗ Failed****Advice** Nearside Rear Outer Brake pad(s) wearing thin (1.1.13 (a) (ii))**Advice** Offside Front Inner Tyre worn close to legal limit/worn on edge 2mm (5.2.3 (e))**Fail** Windscreen washer provides insufficient washer liquid (3.5 (a))**Minor** Nearside Rear Upper Position lamp with a multiple light source up to 1/2 not functioning (4.2.1 (a) (i))**Fail** Nearside Rear Direction indicator incorrect colour (4.4.3 (a))**Fail** Parking brake efficiency below requirements (1.4.2 (a) (i))**Advice** Nearside Front Inner Tyre worn close to legal limit/worn on edge 2mm (5.2.3 (e))**Fail** Parking brake lever inoperative (1.1.6 (d))**Minor** Offside Rear Registration plate lamp inoperative in the case of multiple lamps or light sources (4.7.1 (b) (i))**Fail** Offside Front Inner Drive shaft joint constant velocity boot split or insecure, no longer prevents the ingress of dirt (6.1.7 (g) (ii))**Advice** Offside Rear Direction indicator slightly discoloured (4.4.3 (a))**MOT #13**

2022-03-09 12:58

MOT test number

452123808216

Result**✓ Passed****MOT #12**

2022-03-09 12:58

MOT test number

625955062806

Result**✗ Failed****Pass with rectification** Offside Headlamp aim projected beam image is obviously incorrect (4.1.2 (c))**Pass with rectification** Nearside Headlamp aim projected beam image is obviously incorrect (4.1.2 (c))

**MOT #11** 2021-03-11 10:04**MOT test number** 499533726682**Result** ✓ Passed**Advice** Rear brake discs corroded in places**Advice** Nearside Rear Brake hose has slight corrosion to ferrule (1.1.12 (f) (i))**Advice** Offside Rear Brake hose has slight corrosion to ferrule (1.1.12 (f) (i))**MOT #10** 2020-03-10 14:37**MOT test number** 102427162836**Result** ✓ Passed**Advice** Front lower wishbone bushes both sides**MOT #9** 2020-03-10 11:10**MOT test number** 300214344951**Result** ✗ Failed**Fail** Front Windscreen washer provides insufficient washer liquid (3.5 (a))**Advice** Front lower wishbone bushes both sides**MOT #8** 2019-03-07 16:09**MOT test number** 159823229106**Result** ✓ Passed

**MOT #7** 2019-03-07 11:20**MOT test number** 921242770756**Result** ✗ Failed**Fail** Nearside Front Coil spring fractured or broken (5.3.1 (b) (i))**Fail** Offside Rear Tyre has ply or cords exposed (5.2.3 (d) (ii))**Advice** Offside Front Nail in tyre**Fail** Nearside Rear Tyre has ply or cords exposed (5.2.3 (d) (ii))**MOT #6** 2018-03-13 14:00**MOT test number** 448981454078**Result** ✓ Passed**Advice** Offside Rear Direction indicator slightly discoloured (1.4.A.2f)**Advice** Both Rear Tyres worn on inner edge.**MOT #5** 2018-03-13 14:00**MOT test number** 643640586767**Result** ✗ Failed**Pass with rectification** Nearside Headlamp aim beam image obviously incorrect (1.8.A.1b)**Advice** Both Rear Tyres worn on inner edge.**Advice** Offside Rear Direction indicator slightly discoloured (1.4.A.2f)**MOT #4** 2017-02-24 09:13**MOT test number** 669601807546**Result** ✓ Passed**Advice** Both rear tyres worn low on inner edges



MOT #3	2016-02-15 17:21
MOT test number	216677242791
Result	✓ Passed
Advice	Front tyres starting to get low
Advice	Offside Rear Drop link has slight play in it
Advice	Offside Rear Indicator bulb showing white light

MOT #2	2015-02-26 12:57
MOT test number	399607655024
Result	✓ Passed

MOT #1	2014-01-29 11:29
MOT test number	418839324059
Result	✓ Passed



Tax & MOT check

X

Untaxed

Tax expired:
1 April 2024

✓

MOT

Expires:
14 March 2025

Tax status	Expired at 1 April 2024
Days left	28 days too late
MOT expiry date	14 March 2025
Full MOT history	See MOT history

Tax calculation

Vehicle class	49
Band	E
Single payment (12 months)	£ 180,00,-
Single six month payment	£ 99,00,-
Total payable by 12 monthly instalments	£ 189,00,-



Damage history

Check the damage history for this VOLVO. See if, where and when this VOLVO had damage and the car repair costs. We also check if this VOLVO was scrapped. Download the premium report [here](#) for the results.

Damage 1

Date	
Category	
Type	

Damage 2

Date	
Category	
Type	



Extra VOLVO salvage check



If this vehicle was seen at a salvage auction we offer: vehicle pictures, salvage location, retail value. Download the premium report [here](#) for more information.

More info >



Vehicle valuation

What is this car worth? See the vehicle value of this VOLVO in the premium report. We check: purchase value, age, mileage, MOT history, damages and online sale prices.

Trade retail value	£ 19,999
Auction value	£ 19,999
Average private trade value	£ 19,999

More info >



Owner history

For how long did the current and previous owner(s) have this VOLVO? How many owners did this VOLVO have? Check it in the premium report and see all owner registrations. Download the full report [here](#).

*****	*****
*****	*****
*****	*****
*****	*****
*****	*****
*****	*****
*****	*****

More info >

Plate changes

See in this check if this VOLVO had different number plates.

Number of plates	1
Current registration	*****
Plate since	2019-09-29
Current registration	*****
Plate since	2019-09-29

More info >



Finance check

Check if this VOLVO is financed, has an outstanding loan or finance agreement. If you are purchasing a vehicle it is smart to ensure that any finance that may have been taken out on this VOLVO has been settled.

If not, and you buy this VOLVO then you could lose the money and the car you paid for.

Download the premium report [here](#) and check if this VOLVO is financed.

Finance company	XXXXXXXXXX	XXXX
Date of agreement	XXXXXXXXXX	XXXX
Agreement type	XXXXXXXXXX	XXXX
Agreement term	XXXXXXXXXX	XXXX
Agreement number	XXXXXXXXXX	XXXX
Contact info	XXXXXXXXXX	XXXX

More info >



Mileage check

Odometer	In miles
Mileage registrations	18
First mileage registration	2011-02-02
Last registration	2024-03-15
Complete history	See info



Registration #1	2011-02-02	29 mi
Registration #2	2014-01-29	25.545 mi
Registration #3	2015-02-26	28.835 mi
Registration #4	2016-02-15	46.354 mi
Registration #5	2017-02-24	66.249 mi
Registration #6	2018-03-13	84.394 mi
Registration #7	2018-03-13	84.394 mi
Registration #8	2019-03-07	99.968 mi
Registration #9	2019-03-07	99.968 mi
Registration #10	2019-03-07	99.968 mi
Registration #11	2019-03-07	99.968 mi
Registration #12	2019-03-07	99.968 mi
Registration #13	2019-03-07	99.968 mi
Registration #14	2019-03-07	99.968 mi
Registration #15	2019-03-07	99.968 mi
Registration #16	2019-03-07	99.968 mi
Registration #17	2019-03-07	99.968 mi
Registration #18	2019-03-07	99.968 mi

More info >



Car features

The VOLVO factory car options list is only available in the premium report.

S0225	Air conditioning
S0295	
S0482	
S0501	
S0566	
S0567	
S0569	

View the complete VOLVO factory list for this vehicle [here](#).

More info >

Safety ratings

NCAP rating ★★★★★

Video [see crash video](#)



Dimensions & weight

Width	1770 mm
Height	1454 mm
Length	4476 mm
Wheel base	2640 mm
Kerb weight	1504 kg
Max. allowed weight	2020 kg

Additional information

Fuel tank capacity	60 l
Fuel delivery	Direct Injection
Number of doors	4
Number of seats	5

Number of axles	2
Engine number	1012435