



RENAULT



report date: 2024-03-29

General information

Make	RENAULT
Model	MASTER ML35 BUSINESS DCI L/R TIPPER DRW
Colour	White
Year of manufacture	2015
Top speed	89 mph
0 - 60 mph	15.0 seconds
Gearbox	6 speed Manual

Engine & fuel consumption

Power	125 BHP
Engine capacity	2.298 cc
Cylinders	4
Fuel type	Diesel
CO2 emission	234 g/km
CO2 label	L





## Internet history

### Entry 4

Date 2023-10-02

Pictures 12

Listing price [View report](#)



source: [cargurus.co.uk](https://cargurus.co.uk)

### Entry 3

Date 2023-02-22

Pictures 12

Listing price [View report](#)

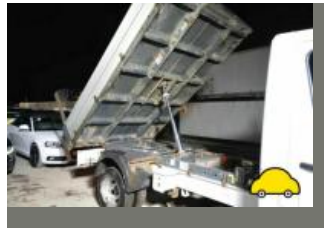

source: [cargurus.co.uk](https://cargurus.co.uk)

### Entry 2

Date 2021-12-29

Pictures 12

Listing price [View report](#)

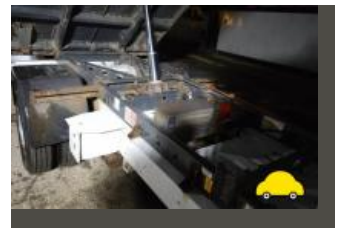
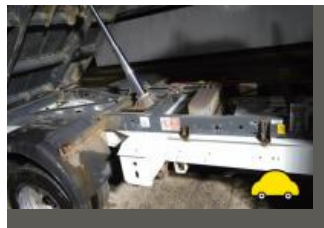
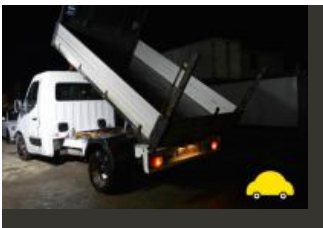

source: [cargurus.co.uk](https://cargurus.co.uk)

### Entry 1

Date 2021-10-19

Pictures 4

Listing price

[View report](#)



source: [cargurus.co.uk](http://cargurus.co.uk)



MOT history

MOT expiry date	2021-08-14
MOT pass rate	50 %
MOT passed	3
Failed MOT tests	3
Total advice items	37
Total items failed	21

**MOT #6**

2021-09-02 09:11

**MOT test number**

240639885021

**Result****✗ Failed****Advice** Front Brake disc worn, pitted or scored, but not seriously weakened (1.1.14 (a) (ii))**Fail** Rear Brakes imbalanced across an axle Axle 2 (1.2.1 (b) (i))**Fail** Nearside Brake pipe excessively corroded front to rear (1.1.11 (c))**Fail** Nearside Front Windscreen washer provides insufficient washer liquid (3.5 (a))**Advice** Offside Front Service brake binding but not excessively (1.2.1 (f))**Fail** Offside Front Position lamp not working (4.2.1 (a) (ii))**Fail** Offside Front Lower Suspension arm ball joint excessively worn (5.3.4 (a) (i))**Fail** Offside Rear fog lamp not working (4.5.1 (a) (ii))**Advice** Offside Front Driver's door hinge deteriorated but the door can still be readily opened and closed play on door hinges (6.2.3 (c) (i))**Advice** Both front suspension arms rear bushes starting to detach from housings**Fail** Offside Rear Inner Brake pad(s) less than 1.5 mm thick on metal (1.1.13 (a) (ii))**Advice** Front Prop shaft flexible coupling slightly deteriorated on gearbox (6.1.7 (d) (i))**Fail** Offside Front Brake pipe excessively corroded (1.1.11 (c))**Advice** Rear Brake disc worn, pitted or scored, but not seriously weakened (1.1.14 (a) (ii))**Fail** Offside Brake pipe excessively corroded front to rear (1.1.11 (c))**Fail** Offside Front Windscreen washer provides insufficient washer liquid (3.5 (a))**Fail** Nearside Front Lower Suspension arm ball joint excessively worn (5.3.4 (a) (i))**Advice** Nearside Rear Position lamp slightly affected by the operation of another lamp (4.2.3 (c))**Fail** Offside Front Brake pad(s) less than 1.5 mm thick on metal (1.1.13 (a) (ii))**Fail** Nearside Front Lower Suspension arm ball joint dust cover no longer prevents the ingress of dirt (5.3.4 (b) (ii))**Advice** Brake fluid close to minimum mark (1.1.10 (d) (ii))



MOT #52020-08-15 09:49

MOT test number315837479139

Result		✓ Passed
Advice	Front Prop shaft flexible coupling slightly deteriorated at gearbox (6.1.7 (d) (i))	
Advice	Offside Front brake pipe slightly corroded	
Advice	Nearside Rear Inner Road wheel slightly distorted (5.2.2 (c) (i))	
Advice	Both front to rear brake pipes slightly corroded	
Minor	Nearside Front Windscreen damaged but not adversely affecting driver's view (3.2 (a) (i))	
Advice	Both front suspension arms rear bushes starting to detach from housings	

**MOT #4** 2020-08-13 12:10**MOT test number** 177134447161**Result** ✗ Failed**Advice** Offside Front brake pipe slightly corroded**Fail** Offside Front Position lamp not working (4.2.1 (a) (ii))**Advice** Both rear inner tyres heavily cracked and perished 195/75/16c 107/105**Fail** Nearside Rear Outer Tyre has a cut in excess of the requirements deep enough to reach the ply or cords on outer side wall 195/75/16c 107/105 (5.2.3 (d) (i))**Minor** Nearside Front Windscreen damaged but not adversely affecting driver's view (3.2 (a) (i))**Advice** Front Prop shaft flexible coupling slightly deteriorated at gearbox (6.1.7 (d) (i))**Fail** Parking brake efficiency below requirements (1.4.2 (a) (i))**Advice** Both front to rear brake pipes slightly corroded**Fail** Nearside Front Position lamp not working (4.2.1 (a) (ii))**Advice** Both front suspension arms rear bushes starting to detach from housings**Fail** Nearside Front Lower Suspension arm ball joint excessively worn (5.3.4 (a) (i))**Minor** Nearside All direction indicators flashing more than 120 times a minute (4.4.4 (a))**Fail** Offside Rear Outer Tyre has a cut in excess of the requirements deep enough to reach the ply or cords on outer sidewall 195/75/16c 107/105 (5.2.3 (d) (i))**Advice** Nearside Rear Inner Road wheel slightly distorted (5.2.2 (c) (i))**MOT #3** 2019-09-04 14:58**MOT test number** 922286512520**Result** ✓ Passed**Advice** Nearside Front Suspension arm ball joint has slight play (5.3.4 (a) (i))**Advice** Nearside Front Road wheel slightly distorted (5.2.2 (c) (i))

**MOT #2**

2018-09-11 11:55

**MOT test number**

661707758139

**Result**

✓ Passed

**Minor** Nearside Front Obligatory mirror slightly damaged outer case (3.3 (b) (i))**Advice** Blades smearing**Advice** Both nearside tyre walls scuffed**Advice** Both rear half shaft seals slightly damp**Advice** Nearside Front Suspension arm pin or bush worn but not resulting in excessive movement (5.3.4 (a) (i))**Advice** Offside top mount tight**MOT #1**

2018-09-06 10:19

**MOT test number**

604071467885

**Result**

✗ Failed

**Advice** Both nearside tyre walls scuffed**Fail** Brake pedal has insufficient reserve travel soft (1.1.2 (a))**Advice** Nearside Front Suspension arm pin or bush worn but not resulting in excessive movement (5.3.4 (a) (i))**Advice** Front Brake pad(s) wearing thin (1.1.13 (a) (ii))**Advice** Both rear half shaft seals slightly damp**Minor** Nearside Front Obligatory mirror slightly damaged outer case (3.3 (b) (i))**Advice** Offside top mount tight**Fail** Offside Rear Service brake excessively binding (1.2.1 (f))**Advice** Blades smearing





Tax & MOT check

X

Untaxed

Tax expired:  
1 September 2021

X

MOT

Expired:  
14 August 2021

Tax status	Expired at 1 September
Days left	972 days too late
MOT expiry date	14 August 2021
Full MOT history	<a href="#">See MOT history</a>

Tax calculation

Vehicle class	39
Standard rate (12 months)	£ 275,00,-
Standard rate (6 months)	£ 151,25,-



Damage history

Check the damage history for this RENAULT. See if, where and when this RENAULT had damage and the car repair costs. We also check if this RENAULT was scrapped. Download the premium report [here](#) for the results.

Damage 1

Date	
Category	
Type	

Damage 2

Date	
Category	
Type	



Extra RENAULT salvage check



If this vehicle was seen at a salvage auction we offer: vehicle pictures, salvage location, retail value. Download the premium report [here](#) for more information.

More info >



Vehicle valuation

What is this car worth? See the vehicle value of this RENAULT in the premium report. We check: purchase value, age, mileage, MOT history, damages and online sale prices.

Trade retail value	£ 19,999
Auction value	£ 19,999
Average private trade value	£ 19,999

More info >



Owner history

For how long did the current and previous owner(s) have this RENAULT? How many owners did this RENAULT have? Check it in the premium report and see all owner registrations. Download the full report [here](#).

Owner	Since
Owner	Since
Owner	Since
Owner	Since
Owner	Since
Owner	Since
Owner	Since

More info >

Plate changes

See in this check if this RENAULT had different number plates.

Number of plates	1
Current registration	<b>XXXXXX</b>
Plate since	2024-03-29
Current registration	<b>XXXXXX</b>
Plate since	2024-03-29

More info >



Finance check

Check if this RENAULT is financed, has an outstanding loan or finance agreement. If you are purchasing a vehicle it is smart to ensure that any finance that may have been taken out on this RENAULT has been settled.

If not, and you buy this RENAULT then you could lose the money and the car you paid for.

Download the premium report [here](#) and check if this RENAULT is financed.

Finance company	RENAULT FINANCE
Date of agreement	01/01/2024
Agreement type	FINANCE
Agreement term	36 MONTHS
Agreement number	123456789
Contact info	0123 456789

More info >



Mileage check

Odometer	In miles
Mileage registrations	11
First mileage registration	2015-09-17
Last registration	2021-09-02
Complete history	<a href="#">See info</a>



Registration #1	2015-09-17	24 mi
Registration #2	2018-09-06	47.335 mi
Registration #3	2018-09-11	47.339 mi
Registration #4	2019-09-04	59.742 mi
Registration #5	2020-08-13	68.828 mi
Registration #6	2020-08-15	68.831 mi
Registration #7	2020-09-02	68.831 mi
Registration #8	2020-09-02	68.831 mi
Registration #9	2020-09-02	68.831 mi
Registration #10	2020-09-02	68.831 mi
Registration #11	2020-09-02	68.831 mi

More info >



Car features

The RENAULT factory car options list is only available in the premium report.

S0225	Air conditioning
S0295	
S0482	
S0501	
S0566	
S0567	
S0569	

View the complete RENAULT factory list for this vehicle [here](#).

More info >

Dimensions & weight

Width	2470 mm
Height	2400 mm
Length	5819 mm
Kerb weight	2433 kg
Max. allowed weight	3500 kg

Additional information

Fuel tank capacity	80 l
Fuel delivery	Direct Injection
Number of doors	2
Number of seats	3
Engine number	C018479