



report date: 2024-03-28

## General information

Make	VOLVO
Model	C30 D DRIVE R-DESIGN
Colour	Red
Year of manufacture	2010
Top speed	118 mph
0 - 60 mph	10.9 seconds
Gearbox	5 speed Manual

## Engine & fuel consumption

Power	109 BHP
Max. torque	240 Nm at 1.750 rpm
Engine capacity	1.560 cc
Cylinders	4
Fuel type	Diesel
Consumption city	49.6 mpg
Consumption extra urban	74.3 mpg
Consumption combined	62.8 mpg
CO2 emission	119 g/km
CO2 label	C





Internet history

Entry 2

Date	2021-11-03
Pictures	19
Listing price	<a href="#">View report</a>

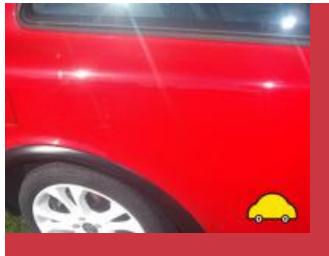
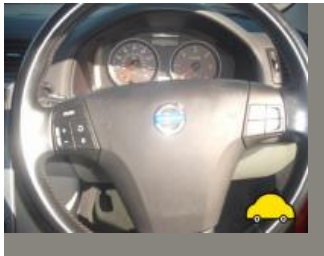
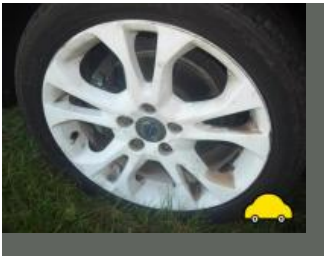

source: cargurus.co.uk

Entry 1

Date	2021-11-01
Pictures	19
Listing price	<a href="#">View report</a>

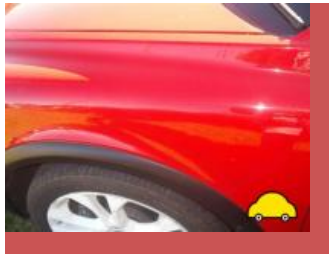
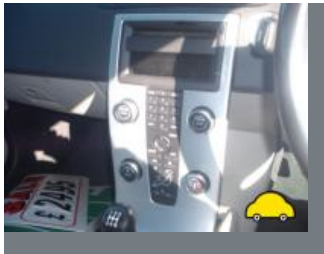

source: autotrader.co.uk



MOT history

MOT expiry date	2024-06-13
MOT pass rate	61 %
MOT passed	11
Failed MOT tests	7
Total advice items	17
Total items failed	21

MOT #18	2023-06-13 11:31
MOT test number	965223026759
Result	✓ Passed
Next expiry date	2024-06-13
Advice	Rear Brake disc worn, pitted or scored, but not seriously weakened (1.1.14 (a) (ii))
Advice	Oil leak, but not excessive (8.4.1 (a) (i))

MOT #17	2022-06-14 10:25
MOT test number	545375116630
Result	✓ Passed

MOT #16	2021-08-11 12:50
MOT test number	137546043283
Result	✓ Passed

MOT #15	2021-08-11 10:25
MOT test number	746987964262
Result	✗ Failed
Fail	Offside Headlamp not working on dipped beam (4.1.1 (a) (ii))

**MOT #14**

2021-05-27 10:11

**MOT test number**

407131063308

**Result****✗ Failed**

- Fail** Offside Front Headlamp not working on dipped beam (4.1.1 (a) (ii))
- Fail** Offside Front Body component damaged and likely to cause injury (6.2.1 (a) (i))
- Fail** Nearside Front Inner Suspension arm pin or bush excessively worn (5.3.4 (a) (ii))
- Fail** Front Exhaust fumes entering cabin (6.1.2 (b) (i))

**MOT #13**

2020-06-12 14:28

**MOT test number**

450668983924

**Result****✓ Passed**

- Minor** Windscreen damaged but not adversely affecting driver's view (3.2 (a) (i))

**MOT #12**

2020-06-12 10:48

**MOT test number**

115753578877

**Result****✗ Failed**

- Minor** Windscreen damaged but not adversely affecting driver's view (3.2 (a) (i))
- Advice** Nearside Front Tyre worn close to legal limit/worn on edge (5.2.3 (e))
- Fail** Offside Front Position lamp not working (4.2.1 (a) (ii))
- Minor** Offside Rear Tyre obviously under inflated (5.2.3 (l))
- Advice** Offside Rear Tyre worn close to legal limit/worn on edge (5.2.3 (e))
- Fail** Nearside Front Position lamp not working (4.2.1 (a) (ii))
- Fail** Nearside Headlamp aim projected beam image is obviously incorrect (4.1.2 (c))
- Minor** Nearside Registration plate lamp inoperative in the case of multiple lamps or light sources (4.7.1 (b) (i))

**MOT #11**

2019-06-19 17:18

**MOT test number**

599428726147

**Result**

✓ Passed

**Minor**

Windscreen damaged but not adversely affecting driver's view B zone (3.2 (a) (i))

**MOT #10**

2019-06-13 16:15

**MOT test number**

286325899918

**Result**

✗ Failed

**Fail**

Offside Front Tyre has ply or cords exposed (5.2.3 (d) (ii))

**Fail**

Nearside Windscreen wiper does not clear the windscreen effectively (3.4 (b) (ii))

**Fail**

Offside Headlamp aim too far to the left (4.1.2 (a))

**Fail**

Exhaust fumes causing a danger to health of persons on board Under bonnet leak (6.1.2 (b) (ii))

**Advice**

Nearside Front Tyre worn close to legal limit/worn on edge Inner edge (5.2.3 (e))

**Fail**

Nearside Headlamp aim too far to the left (4.1.2 (a))

**Minor**

Windscreen damaged but not adversely affecting driver's view B zone (3.2 (a) (i))

**MOT #9**

2018-06-14 11:18

**MOT test number**

698694597498

**Result**

✓ Passed

**MOT #8** 2018-06-13 14:08**MOT test number** 853571664465**Result** ✗ Failed

- Fail** Front Brake pad(s) less than 1.5 mm thick (1.1.13 (a) (ii))
- Fail** Nearside Position lamp not working (4.2.1 (a))
- Fail** Offside Front Tyre has a cut in excess of the requirements deep enough to reach the ply or cords (5.2.3 (d) (i))
- Fail** Offside Headlamp light intensity severely reduced (4.1.4 (a))
- Fail** Rear Brake pad(s) less than 1.5 mm thick (1.1.13 (a) (ii))
- Fail** Nearside Front Tyre has a cut in excess of the requirements deep enough to reach the ply or cords (5.2.3 (d) (i))

**MOT #7** 2017-05-26 09:13**MOT test number** 590719318300**Result** ✓ Passed**MOT #6** 2016-05-13 13:43**MOT test number** 222282843780**Result** ✓ Passed

- Advice** Tyre worn close to the legal limit rear both (4.1.E.1)

**MOT #5** 2016-05-13 13:43**MOT test number** 967957737769**Result** ✗ Failed

- Advice** Tyre worn close to the legal limit rear both (4.1.E.1)
- Pass with rectification** Front Tyre tread depth below requirements of 1.6mm both (4.1.E.1)

**MOT #4** 2015-03-18 11:26**MOT test number** 975197975012**Result** ✓ Passed

**MOT #3** 2014-03-04 11:35**MOT test number** 376843464025**Result** ✓ Passed**Notice** Engine covers fitted obscuring some components in the engine bay**Notice** Under-trays fitted obscuring some underside components**MOT #2** 2014-03-04 11:35**MOT test number** 159353664062**Result** ✗ Failed**Pass with rectification** Offside Front position lamp(s) not working (1.1.A.3b)**Notice** Engine covers fitted obscuring some components in the engine bay**Notice** Under-trays fitted obscuring some underside components**MOT #1** 2013-03-07 12:01**MOT test number** 578176563017**Result** ✓ Passed



Tax & MOT check

✓  
**Taxed**  
**Tax due:**  
1 January 2025

✓  
**MOT**  
**Expires:**  
13 June 2024

<b>Tax status</b>	Valid until 1 January
<b>Days left</b>	247
<b>MOT expiry date</b>	13 June 2024
<b>Full MOT history</b>	<a href="#">See MOT history</a>

Tax calculation

<b>Vehicle class</b>	49
<b>Band</b>	C
<b>Single payment (12 months)</b>	£ 35,00,-
<b>Single six month payment</b>	Not applicable
<b>Total payable by 12 monthly instalments</b>	£ 36,75,-





Damage history

Check the damage history for this VOLVO. See if, where and when this VOLVO had damage and the car repair costs. We also check if this VOLVO was scrapped. Download the premium report [here](#) for the results.

Damage 1

Date	
Category	
Type	

Damage 2

Date	
Category	
Type	



Extra VOLVO salvage check



If this vehicle was seen at a salvage auction we offer: vehicle pictures, salvage location, retail value. Download the premium report [here](#) for more information.

More info >



Vehicle valuation

What is this car worth? See the vehicle value of this VOLVO in the premium report. We check: purchase value, age, mileage, MOT history, damages and online sale prices.

Trade retail value	£ 10,000
Auction value	£ 10,000
Average private trade value	£ 10,000

More info >



Owner history

For how long did the current and previous owner(s) have this VOLVO? How many owners did this VOLVO have? Check it in the premium report and see all owner registrations. Download the full report [here](#).

Owner	Since
Owner	Since
Owner	Since
Owner	Since
Owner	Since
Owner	Since

More info >

Plate changes

See in this check if this VOLVO had different number plates.

Number of plates	1
Current registration	<b>VK100KC</b>
Plate since	2019-09-28
Current registration	<b>VK100KC</b>
Plate since	2019-09-28

More info >



Finance check

Check if this VOLVO is financed, has an outstanding loan or finance agreement. If you are purchasing a vehicle it is smart to ensure that any finance that may have been taken out on this VOLVO has been settled.

If not, and you buy this VOLVO then you could lose the money and the car you paid for.

Download the premium report [here](#) and check if this VOLVO is financed.

Finance company	XXXXXXXXXX	XXXX
Date of agreement	XXXXXXXXXX	XXXX
Agreement type	XXXXXXXXXX	XXXX
Agreement term	XXXXXXXXXX	XXXX
Agreement number	XXXXXXXXXX	XXXX
Contact info	XXXXXXXXXX	XXXX

More info >



Mileage check

Odometer	In miles
Mileage registrations	20
First mileage registration	2010-03-30
Last registration	2023-06-13
Complete history	<a href="#">See info</a>



Registration #1	2010-03-30	12 mi
Registration #2	2013-03-07	17.473 mi
Registration #3	2014-03-04	21.142 mi
Registration #4	2015-03-18	24.794 mi
Registration #5	2016-05-13	42.825 mi
Registration #6	2016-05-13	42.825 mi
Registration #7	2017-05-26	71.463 mi
Registration #8	2018-06-13	90.574 mi
Registration #9	2018-06-14	90.575 mi
Registration #10	2019-06-13	115.488 mi
Registration #11	2019-06-13	115.488 mi
Registration #12	2019-06-13	115.488 mi
Registration #13	2019-06-13	115.488 mi
Registration #14	2019-06-13	115.488 mi
Registration #15	2019-06-13	115.488 mi
Registration #16	2019-06-13	115.488 mi
Registration #17	2019-06-13	115.488 mi
Registration #18	2019-06-13	115.488 mi
Registration #19	2019-06-13	115.488 mi
Registration #20	2019-06-13	115.488 mi

More info >



Car features

The VOLVO factory car options list is only available in the premium report.

S0225	Air conditioning
S0295	
S0482	
S0501	
S0566	
S0567	
S0569	

View the complete VOLVO factory list for this vehicle [here](#).

More info >

Safety ratings

NCAP rating	★★★★★
Adult	91%
Children	78%
Pedestrian	26%
Safety systems	71%
Overall rating	73%
Video	<a href="#">see crash video</a>



Dimensions & weight

Width	1770 mm
Height	1457 mm
Length	4522 mm
Wheel base	2640 mm
Kerb weight	1442 kg
Max. allowed weight	1900 kg

Additional information

Fuel tank capacity	52 l
Fuel delivery	Direct Injection
Number of doors	5
Number of seats	5

<b>Number of axles</b>	2
<b>Engine number</b>	957553