



report date: 2024-03-28

General information

Make	NISSAN
Model	X-TRAIL DCI ACENTA
Colour	Silver
Year of manufacture	2017
Gearbox	6 speed Manual

Engine & fuel consumption

Power	128 BHP
Max. torque	320 Nm at 1.750 rpm
Engine capacity	1.598 cc
Cylinders	4
Fuel type	Diesel
Consumption city	49.6 mpg
Consumption extra urban	62.8 mpg
Consumption combined	57.6 mpg
CO2 emission	129 g/km
CO2 label	D

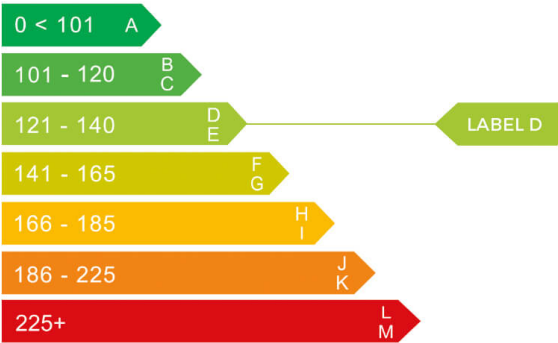



Internet history

Entry 1

Date	2021-02-03
Pictures	0
Listing price	<a href="#">View report</a>

source: [autoonline.co.uk](#)



## MOT history

MOT expiry date	2025-04-14
MOT pass rate	71 %
MOT passed	5
Failed MOT tests	2
Total advice items	11
Total items failed	1

MOT #7 2024-03-26 08:39

MOT test number 294337329002

Result ✓ Passed

Next expiry date 2025-04-14

**Advice** Nearside Rear Tyre slightly damaged/cracking or perishing perished,225/65/17 102H (5.2.3 (d) (ii))

**Advice** Front Brake disc worn, pitted or scored, but not seriously weakened BOTH,corroded inner face and worn (1.1.14 (a) (ii))

**Advice** Offside Rear Tyre slightly damaged/cracking or perishing perished,225/65/17 102H (5.2.3 (d) (ii))

MOT #6 2023-04-12 07:34

MOT test number 623990714179

Result ✓ Passed

**Advice** Rear Brake disc worn, but not excessively (1.1.14 (a) (i))

**Advice** Front Brake disc worn, pitted or scored, but not seriously weakened (1.1.14 (a) (ii))

**Advice** Front Brake pad(s) wearing thin (1.1.13 (a) (ii))

**MOT #5** 2023-04-11 12:09**MOT test number** 322029984494**Result** ✗ Failed**MAJOR** Rear Brake pad(s) worn down to wear indicator (1.1.13 (a) (i))**Advice** Front Brake disc worn, pitted or scored, but not seriously weakened (1.1.14 (a) (ii))**Advice** Front Brake pad(s) wearing thin (1.1.13 (a) (ii))**Advice** Rear Brake disc worn, but not excessively (1.1.14 (a) (i))**MOT #4** 2022-03-30 08:04**MOT test number** 509161747183**Result** ✓ Passed**MOT #3** 2022-03-30 08:04**MOT test number** 734929854423**Result** ✗ Failed**Pass with rectification** Rear fog lamp not working (4.5.1 (a) (ii))**MOT #2** 2021-04-15 15:35**MOT test number** 300202873496**Result** ✓ Passed**MOT #1** 2020-06-22 15:13**MOT test number** 539779493169**Result** ✓ Passed**Advice** COVID-19 6 MONTH EXTENSION



Tax & MOT check

✓  
**Taxed**  
**Tax due:**  
1 April 2025

✓  
**MOT**  
**Expires:**  
14 April 2025

Tax status	Valid until 1 April
Days left	337
MOT expiry date	14 April 2025
Full MOT history	<a href="#">See MOT history</a>

Tax calculation

Vehicle class	49
Band	G
First licence fee (12 months)	£ 210,00,-
First licence fee diesel non RDE2 tested (12 months)	£ 255,00,-
Standard rate (12 months)	£ 180,00,-
Standard rate (6 months)	£ 99,00,-
Premium rate (12 months)	£ 570,00,-
Premium rate (6 months)	£ 313,50,-



Damage history

Check the damage history for this NISSAN. See if, where and when this NISSAN had damage and the car repair costs. We also check if this NISSAN was scrapped. Download the premium report [here](#) for the results.

Damage 1

Date	
Category	
Type	

Damage 2

Date	
Category	
Type	



Extra NISSAN salvage check



If this vehicle was seen at a salvage auction we offer: vehicle pictures, salvage location, retail value. Download the premium report [here](#) for more information.

More info >



Vehicle valuation

What is this car worth? See the vehicle value of this NISSAN in the premium report. We check: purchase value, age, mileage, MOT history, damages and online sale prices.

Trade retail value	£ 19,999
Auction value	£ 19,999
Average private trade value	£ 19,999

More info >



Owner history

For how long did the current and previous owner(s) have this NISSAN? How many owners did this NISSAN have? Check it in the premium report and see all owner registrations. Download the full report [here](#).

Owner	Registration
Owner	Registration
Owner	Registration
Owner	Registration
Owner	Registration
Owner	Registration
Owner	Registration

More info >

Plate changes

See in this check if this NISSAN had different number plates.

Number of plates	1
Current registration	<b>XXXXXX</b>
Plate since	2024-03-28
Current registration	<b>XXXXXX</b>
Plate since	2024-03-28

More info >





Finance check

Check if this NISSAN is financed, has an outstanding loan or finance agreement. If you are purchasing a vehicle it is smart to ensure that any finance that may have been taken out on this NISSAN has been settled.

If not, and you buy this NISSAN then you could lose the money and the car you paid for.

Download the premium report [here](#) and check if this NISSAN is financed.

Finance company	XXXXXXXX XX
Date of agreement	XXXXXXXX XX
Agreement type	XXXXXXXX XX
Agreement term	XXXXXXXX XX
Agreement number	XXXXXXXX XX
Contact info	XXXXXXXX XX

More info >



Mileage check

Odometer	In miles
Mileage registrations	8
First mileage registration	2017-06-30
Last registration	2024-03-26
Complete history	<a href="#">See info</a>



Registration #1	2017-06-30	19 mi
Registration #2	2019-06-30	25,377 mi
Registration #3	2021-04-15	11.446 mi
Registration #4	2022-03-30	22.563 mi
Registration #5	2023-06-30	25,377 mi
Registration #6	2023-06-30	25,377 mi
Registration #7	2023-06-30	25,377 mi
Registration #8	2024-03-26	25,377 mi

More info >



Car features

The NISSAN factory car options list is only available in the premium report.

S0225	Air conditioning
S0295	
S0482	
S0501	
S0566	
S0567	
S0569	

View the complete NISSAN factory list for this vehicle [here](#).

More info >

Safety ratings

NCAP rating	★★★★★
Adult	86%
Children	83%
Pedestrian	75%
Safety systems	75%
Overall rating	81%
Video	<a href="#">see crash video</a>

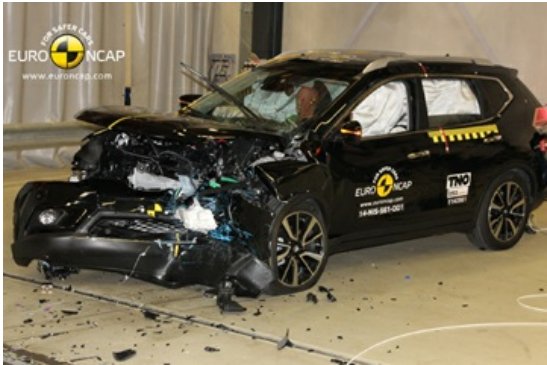

Dimensions & weight

Width	1820 mm
Height	1710 mm
Length	4640 mm
Wheel base	2705 mm
Kerb weight	1500 kg
Max. allowed weight	2090 kg

Additional information

Fuel tank capacity	60 l
Fuel delivery	Direct Injection
Number of doors	5
Number of seats	5

Engine number

C252888