



report date: 2024-03-29

General information

Make	VOLKSWAGEN
Model	FOX URBAN FOX
Colour	Black
Year of manufacture	-
Top speed	92 mph
0 - 60 mph	17.5 seconds
Gearbox	5 speed Manual

Engine & fuel consumption

Power	55 BHP
Max. torque	108 Nm at 3.000 rpm
Cylinders	3
Fuel type	Petrol
Consumption city	36.2 mpg
Consumption extra urban	55.4 mpg
Consumption combined	46.3 mpg



LABEL UNKNOWN



Internet history

Entry 2

Date	2021-07-07
Pictures	4
Listing price	<a href="#">View report</a>

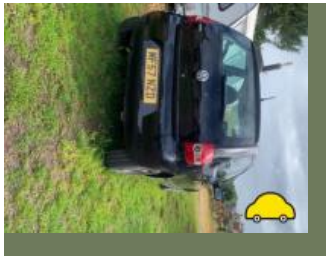
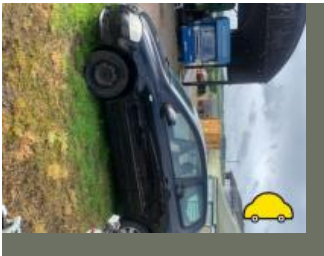

source: [autotrader.co.uk](#)

Entry 1

Date	2021-06-30
Pictures	0
Listing price	<a href="#">View report</a>

source: [autotrader.co.uk](#)

**MOT history**

<b>MOT #18</b>	2022-06-10 09:56
<b>MOT test number</b>	990579685495
<b>Result</b>	✓ Passed
<b>Next expiry date</b>	2023-06-25
<b>Advice</b>	Front Tyre worn close to legal limit/worn on edge both (5.2.3 (e))

<b>MOT #17</b>	2021-06-26 08:16
<b>MOT test number</b>	257096790342
<b>Result</b>	✓ Passed
<b>Advice</b>	Nearside Front Tyre worn close to legal limit/worn on edge (5.2.3 (e))
<b>Minor</b>	Headlamp lens slightly defective Both (4.1.1 (b) (i))

<b>MOT #16</b>	2021-06-19 08:37
<b>MOT test number</b>	788841776550
<b>Result</b>	✗ Failed
<b>Minor</b>	Headlamp lens slightly defective Both (4.1.1 (b) (i))
<b>Fail</b>	Nearside Front Position lamp not working (4.2.1 (a) (ii))
<b>Advice</b>	Nearside Front Tyre worn close to legal limit/worn on edge (5.2.3 (e))
<b>Fail</b>	Exhaust Lambda reading after 2nd fast idle outside specified limits (8.2.1.2 (c))

<b>MOT #15</b>	2020-05-12 14:49
<b>MOT test number</b>	568205970639
<b>Result</b>	✓ Passed
<b>Advice</b>	Offside Front Tyre worn close to legal limit/worn on edge (5.2.3 (e))
<b>Advice</b>	Nearside Front Tyre worn close to legal limit/worn on edge (5.2.3 (e))
<b>Advice</b>	Front Registration plate deteriorated but not likely to be misread (0.1 (b))

**MOT #14**

2020-05-12 14:49

**MOT test number**

396907746050

**Result****✗ Failed****Pass with rectification** Nearside Front Direction indicator incorrect colour (4.4.3 (a))**Pass with rectification** Offside Front Position lamp not working (4.2.1 (a) (ii))**Advice** Nearside Front Tyre worn close to legal limit/worn on edge (5.2.3 (e))**Pass with rectification** Offside Rear Stop lamp(s) not working (4.3.1 (a) (ii))**Pass with rectification** Offside Front Direction indicator incorrect colour (4.4.3 (a))**Advice** Offside Front Tyre worn close to legal limit/worn on edge (5.2.3 (e))**Advice** Front Registration plate deteriorated but not likely to be misread (0.1 (b))**MOT #13**

2018-11-20 10:02

**MOT test number**

247191173618

**Result****✓ Passed****Advice** Front Exhaust has a minor leak of exhaust gases (6.1.2 (a))**Advice** Front Registration plate deteriorated but not likely to be misread (0.1 (b))**Minor** Windscreen damaged but not adversely affecting driver's view (3.2 (a) (i))**Advice** Offside Rear Tyre slightly damaged/cracking or perishing (5.2.3 (d) (ii))**Advice** Nearside Front Lower Suspension arm pin or bush worn but not resulting in excessive movement (5.3.4 (a) (i))**MOT #12**

2017-11-09 09:07

**MOT test number**

857897450092

**Result****✓ Passed**

**MOT #11** 2016-11-10 16:51**MOT test number** 207520139784**Result** ✓ Passed

- Advice** Offside Rear coil spring corroded (2.4.C.1b)
- Advice** Front discs worn and corroded
- Advice** Windscreen has damage to an area less than a 40mm circle outside zone 'A' chip stone (8.3.1d)

**MOT #10** 2016-11-09 18:17**MOT test number** 879816642865**Result** ✗ Failed

- Advice** Offside Rear coil spring corroded (2.4.C.1b)
- Fail** Nearside Front coil spring broken (2.4.C.1a)
- Fail** Registration plate lamp not working (1.1.C.1d)
- Advice** Front discs worn and corroded
- Advice** Windscreen has damage to an area less than a 40mm circle outside zone 'A' chip stone (8.3.1d)

**MOT #9** 2015-11-11 13:38**MOT test number** 217626019884**Result** ✓ Passed**MOT #8** 2014-11-17 12:30**MOT test number** 429461824349**Result** ✓ Passed

- Notice** Nearside rear tyre cracking.
- Advice** Offside Front Tyre worn close to the legal limit (4.1.E.1)
- Advice** Nearside Front Tyre worn close to the legal limit (4.1.E.1)
- Advice** Front Exhaust has a minor leak of exhaust gases (7.1.2)

**MOT #7** 2013-09-25 13:35**MOT test number** 759318363298**Result** ✓ Passed**Advice** Front Exhaust has a minor leak of exhaust gases (7.1.2)**MOT #6** 2013-09-23 15:03**MOT test number** 896726663252**Result** ✗ Failed**Fail** Offside Front Headlamp not working on dipped beam (1.7.5a)**Fail** Offside Rear Stop lamp not working (1.2.1b)**Advice** Offside Front Suspension arm rubber bush deteriorated but not resulting in excessive movement (2.4.G.2)**Fail** Offside Front Headlamp not working on main beam (1.7.5a)**Fail** Nearside Front Suspension arm rubber bush deteriorated resulting in excessive movement (2.4.G.2)**Advice** Front Exhaust has a minor leak of exhaust gases (7.1.2)**MOT #5** 2012-09-20 13:48**MOT test number** 969374162265**Result** ✓ Passed**Notice** Engine oil leak**Notice** Front pipe flexy mesh deteriorated but exhaust not blowing or insecure**Notice** Small chip in windscreen**Notice** Nearside front wishbone rear bush deteriorated but not resulting in excess play

**MOT #4** 2012-09-20 10:30**MOT test number** 877324462252**Result** ✗ Failed**Fail** Offside Headlamp not working on main beam (1.7.5a)**Notice** Nearside front wishbone rear bush deteriorated but not resulting in excess play**Fail** Offside Headlamp excessively damaged so that the light output is severely reduced (1.7.5a)**Notice** Engine oil leak**Notice** Small chip in windscreen**MOT #3** 2011-09-21 15:46**MOT test number** 639294461264**Result** ✓ Passed**Advice** Nearside Front Suspension arm rubber bush deteriorated but not resulting in excessive movement (2.4.G.2)**Notice** Offside front rear wishbone bush starting to crack**MOT #2** 2011-09-21 09:23**MOT test number** 878894261212**Result** ✗ Failed**Fail** Nearside Headlamp aim too low (1.8)**Notice** Offside front rear wishbone bush starting to crack**Fail** Nearside Front Road wheel bead rim badly distorted (4.2.A.1a)**Fail** Offside Headlamp aim too low (1.8)**Advice** Nearside Front Suspension arm rubber bush deteriorated but not resulting in excessive movement (2.4.G.2)**MOT #1** 2010-09-22 16:35**MOT test number** 694465360278**Result** ✓ Passed



Damage history

Check the damage history for this VOLKSWAGEN. See if, where and when this VOLKSWAGEN had damage and the car repair costs. We also check if this VOLKSWAGEN was scrapped. Download the premium report [here](#) for the results.

Damage 1

Date	
Category	
Type	

Damage 2

Date	
Category	
Type	



Extra VOLKSWAGEN salvage check



If this vehicle was seen at a salvage auction we offer: vehicle pictures, salvage location, retail value. Download the premium report [here](#) for more information.

More info >





Vehicle valuation

What is this car worth? See the vehicle value of this VOLKSWAGEN in the premium report. We check: purchase value, age, mileage, MOT history, damages and online sale prices.

Trade retail value	£ 19,999
Auction value	£ 19,999
Average private trade value	£ 19,999

More info >



Owner history

For how long did the current and previous owner(s) have this VOLKSWAGEN? How many owners did this VOLKSWAGEN have? Check it in the premium report and see all owner registrations. Download the full report [here](#).

Owner	Since
Owner	Since
Owner	Since
Owner	Since
Owner	Since
Owner	Since
Owner	Since

More info >

Plate changes

See in this check if this VOLKSWAGEN had different number plates.

Number of plates	1
Current registration	 <b>MF57N2D</b>
Plate since	2019-03-29
Current registration	 <b>MF57N2D</b>
Plate since	2019-03-29

More info >



Finance check

Check if this VOLKSWAGEN is financed, has an outstanding loan or finance agreement. If you are purchasing a vehicle it is smart to ensure that any finance that may have been taken out on this VOLKSWAGEN has been settled.

If not, and you buy this VOLKSWAGEN then you could lose the money and the car you paid for.

Download the premium report [here](#) and check if this VOLKSWAGEN is financed.

Finance company	REDACTED	REDACTED
Date of agreement	REDACTED	REDACTED
Agreement type	REDACTED	REDACTED
Agreement term	REDACTED	REDACTED
Agreement number	REDACTED	REDACTED
Contact info	REDACTED	REDACTED

More info >



Mileage check

Odometer	In miles
Mileage registrations	21
First mileage registration	2007-09-07
Last registration	2022-06-10
Complete history	<a href="#">See info</a>



Registration #1	2007-09-07	7 mi
Registration #2	2010-09-22	32.859 mi
Registration #3	2011-09-21	42.820 mi
Registration #4	2011-09-21	42.820 mi
Registration #5	2012-09-20	55.601 mi
Registration #6	2012-09-20	55.601 mi
Registration #7	2013-09-23	65.161 mi
Registration #8	2013-09-25	65.200 mi
Registration #9	2014-11-17	72.425 mi
Registration #10	2015-11-11	78.809 mi
Registration #11	2016-11-09	79.539 mi
Registration #12	2019-05-20	79.539 mi
Registration #13	2019-05-20	79.539 mi
Registration #14	2019-05-20	79.539 mi
Registration #15	2019-05-20	79.539 mi
Registration #16	2019-05-20	79.539 mi
Registration #17	2019-05-20	79.539 mi
Registration #18	2019-05-20	79.539 mi
Registration #19	2019-05-20	79.539 mi
Registration #20	2019-05-20	79.539 mi
Registration #21	2019-05-20	79.539 mi

More info >



Car features

The VOLKSWAGEN factory car options list is only available in the premium report.

S0225	Air conditioning
S0295	
S0482	
S0501	
S0566	
S0567	
S0569	

View the complete VOLKSWAGEN factory list for this vehicle [here](#).

More info >

Safety ratings

NCAP rating ★★★★★

Video [see crash video](#)



Dimensions & weight

Width	1660 mm
Height	1544 mm
Length	3828 mm
Wheel base	2465 mm
Kerb weight	1069 kg
Max. allowed weight	1480 kg

Additional information

Fuel tank capacity	50 l
Fuel delivery	Multi-Point Injection
Number of doors	3

Number of seats	4
Number of axles	2
Engine number	BMD 375475