



General information

Make	MINI
Model	MINI COOPER SD ALL4
Colour	Blue
Year of manufacture	2013
Top speed	121 mph
0 - 60 mph	9.4 seconds
Gearbox	6 speed Manual

Engine & fuel consumption

Power	141 BHP
Max. torque	305 Nm at 1.750 rpm
Engine capacity	1.995 cc
Cylinders	4
Fuel type	Diesel
Consumption city	53.3 mpg
Consumption extra urban	60.1 mpg
Consumption combined	57.7 mpg
CO2 emission	130 g/km
CO2 label	D





Internet history

Entry 2

Date	2023-06-05
Pictures	0
Listing price	View report

source: [carcraft.co.uk](#)

Entry 1

Date	2021-10-11
Pictures	36
Listing price	View report

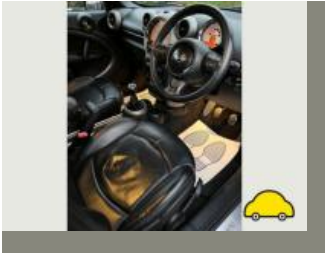
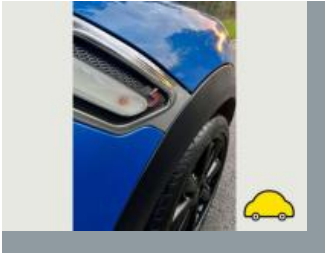

source: [autotrader.co.uk](#)



MOT history

MOT expiry date	2024-06-19
MOT pass rate	89 %
MOT passed	8
Failed MOT tests	1
Total advice items	8
Total items failed	1

MOT #9	2023-06-20 16:13
MOT test number	850756964055
Result	✓ Passed
Next expiry date	2024-06-19
Advice	Covers fitted obscuring components

MOT #8	2022-09-01 08:33
MOT test number	202816839931
Result	✓ Passed

MOT #7	2022-08-31 12:18
MOT test number	673135195165
Result	✗ Failed
Fail	Nearside Front Tyre has ply or cords exposed (5.2.3 (d) (ii))

MOT #6	2021-08-28 11:42
MOT test number	167789815277
Result	✓ Passed

MOT #5	2020-06-10 12:28
MOT test number	419855694456
Result	✓ Passed

**MOT #4** 2019-03-25 09:33**MOT test number** 445244511817**Result** ✓ Passed**Advice** Front Brake pad(s) wearing thin (1.1.13 (a) (ii))**Advice** Hand brake travel at maximum**MOT #3** 2018-03-20 15:16**MOT test number** 599905224311**Result** ✓ Passed**Advice** Rear Brake pad(s) wearing thin (3.5.1g)**MOT #2** 2017-03-23 10:24**MOT test number** 363949434153**Result** ✓ Passed**Advice** Engine covers fitted**Advice** Offside Windscreen has damage to an area less than a 10mm circle within zone 'A' (8.3.1a)**MOT #1** 2016-03-08 11:31**MOT test number** 137808607505**Result** ✓ Passed**Advice** Offside Front Tyre worn close to the legal limit (4.1.E.1)**Advice** Nearside Front Tyre worn close to the legal limit (4.1.E.1)



Tax & MOT check

✓
Taxed

Tax due:
1 June 2024

✓
MOT

Expires:
19 June 2024

Tax status	Valid until 1 June
Days left	32
MOT expiry date	19 June 2024
Full MOT history	See MOT history

Tax calculation

Vehicle class	49
Band	D
Single payment (12 months)	£ 150,00,-
Single six month payment	£ 82,50,-
Total payable by 12 monthly instalments	£ 157,50,-



Damage history

Check the damage history for this MINI. See if, where and when this MINI had damage and the car repair costs. We also check if this MINI was scrapped. Download the premium report [here](#) for the results.

Damage 1	
Date	
Category	
Type	
Damage 2	
Date	
Category	
Type	



Extra MINI salvage check



If this vehicle was seen at a salvage auction we offer: vehicle pictures, salvage location, retail value. Download the premium report [here](#) for more information.

More info >



Vehicle valuation

What is this car worth? See the vehicle value of this MINI in the premium report. We check: purchase value, age, mileage, MOT history, damages and online sale prices.

Trade retail value	£ 19,999
Auction value	£ 19,999
Average private trade value	£ 19,999

More info >



Owner history

For how long did the current and previous owner(s) have this MINI? How many owners did this MINI have? Check it in the premium report and see all owner registrations. Download the full report [here](#).

Owner	Since
Owner	Since
Owner	Since
Owner	Since
Owner	Since
Owner	Since
Owner	Since

More info >

Plate changes

See in this check if this MINI had different number plates.

Number of plates	1
Current registration	
Plate since	2019-09-29
Current registration	
Plate since	2019-09-29

More info >



Finance check

Check if this MINI is financed, has an outstanding loan or finance agreement. If you are purchasing a vehicle it is smart to ensure that any finance that may have been taken out on this MINI has been settled.

If not, and you buy this MINI then you could lose the money and the car you paid for.

Download the premium report [here](#) and check if this MINI is financed.

Finance company	REDACTED	REDACTED
Date of agreement	REDACTED	REDACTED
Agreement type	REDACTED	REDACTED
Agreement term	REDACTED	REDACTED
Agreement number	REDACTED	REDACTED
Contact info	REDACTED	REDACTED

More info >



Mileage check

Odometer	In miles
Mileage registrations	12
First mileage registration	2013-03-26
Last registration	2023-06-20
Complete history	See info



Registration #1	2013-03-26	29 mi
Registration #2	2016-03-08	21.948 mi
Registration #3	2017-03-23	28.260 mi
Registration #4	2018-03-20	33.924 mi
Registration #5	2019-03-25	40.039 mi
Registration #6	2020-06-10	46.146 mi
Registration #7	2020-06-20	51.277 mi
Registration #8	2020-06-20	51.277 mi
Registration #9	2020-06-20	51.277 mi
Registration #10	2020-06-20	51.277 mi
Registration #11	2020-06-20	51.277 mi
Registration #12	2020-06-20	51.277 mi

More info >



Car features

The MINI factory car options list is only available in the premium report.

S0225	Air conditioning
S0295	
S0482	
S0501	
S0566	
S0567	
S0569	

View the complete MINI factory list for this vehicle [here](#).

More info >

Safety ratings

NCAP rating	★★★★★
Adult	84%
Children	83%
Pedestrian	63%
Safety systems	71%
Overall rating	78%
Video	see crash video



Dimensions & weight

Width	1789 mm
Height	1561 mm
Length	4110 mm
Wheel base	2595 mm
Kerb weight	1395 kg
Max. allowed weight	1905 kg

Additional information

Fuel tank capacity	47 l
Fuel delivery	Direct Injection
Number of doors	5
Number of seats	5

Number of axles	2
Engine number	70588556