



report date: 2024-03-29

General information

Make	CITROEN
Model	DISPATCH HDI 900 P/V
Colour	Silver
Year of manufacture	2004
Gearbox	5 speed Manual

Engine & fuel consumption

Power	90 BHP
Max. torque	205 Nm at 1.750 rpm
Engine capacity	1.997 cc
Cylinders	4
Fuel type	Diesel



LABEL UNKNOWN



Internet history

Entry 1

Date	2021-07-20
Pictures	5
Listing price	View report

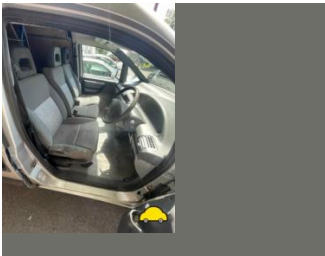
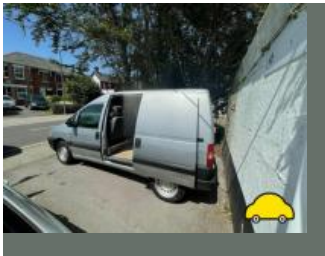

source: cargurus.co.uk



MOT history

MOT expiry date	2024-07-03
MOT pass rate	64 %
MOT passed	16
Failed MOT tests	9
Total advice items	66
Total items failed	20

MOT #25	2023-07-04 15:48
MOT test number	253159002520
Result	✓ Passed
Next expiry date	2024-07-03
Advice	Nearside Side repeater slightly discoloured (4.4.3 (a))
Advice	Oil leak, but not excessive (8.4.1 (a) (i))
Advice	Front Brake pad(s) wearing thin (1.1.13 (a) (ii))
Minor	Windscreen damaged but not adversely affecting driver's view (3.2 (a) (i))
Advice	Offside Side repeater slightly discoloured (4.4.3 (a))
Advice	Nearside Front Tyre worn close to legal limit/worn on edge 3mm (5.2.3 (e))
Advice	Power steering pipe/hose has slight seepage (2.1.5 (a))
Minor	Registration plate lamp inoperative in the case of multiple lamps or light sources (4.7.1 (b) (i))

**MOT #24**

2023-06-30 11:25

MOT test number

885875973163

Result**✗ Failed****Advice**

Nearside Side repeater slightly discoloured (4.4.3 (a))

Advice

Power steering pipe/hose has slight seepage (2.1.5 (a))

Minor

Windscreen damaged but not adversely affecting driver's view (3.2 (a) (i))

Fail

Supplementary restraint system warning lamp indicates a fault (7.1.6 (a))

Advice

Front Brake pad(s) wearing thin (1.1.13 (a) (ii))

Fail

Brake pedal anti-slip provision missing (1.1.2 (c))

Advice

Oil leak, but not excessive (8.4.1 (a) (i))

Advice

Offside Side repeater slightly discoloured (4.4.3 (a))

Fail

Nearside Front Suspension arm ball joint excessively worn (5.3.4 (a) (i))

Minor

Registration plate lamp inoperative in the case of multiple lamps or light sources (4.7.1 (b) (i))

Advice

Nearside Front Tyre worn close to legal limit/worn on edge 3mm (5.2.3 (e))

Fail

Nearside Windscreen wiper does not clear the windscreen effectively (3.4 (b) (ii))

Fail

Horn not working (7.7 (a))

**MOT #23**

2022-06-22 15:55

MOT test number

585110774099

Result

✓ Passed

- Advice** Power steering component has slight seepage from a component (2.1.5 (a))
- Minor** Windscreen damaged but not adversely affecting driver's view (3.2 (a) (i))
- Advice** Front Sub-frame corroded but not seriously weakened (5.3.3 (b) (i))
- Minor** Nearside Front Outer Drive shaft joint constant velocity boot severely deteriorated (6.1.7 (g) (i))
- Advice** Oil leak, but not excessive (8.4.1 (a) (i))
- Minor** Offside Front Outer Drive shaft joint constant velocity boot severely deteriorated (6.1.7 (g) (i))

MOT #22

2022-06-20 10:18

MOT test number

136934216487

Result

✗ Failed

- Advice** Front Sub-frame corroded but not seriously weakened (5.3.3 (b) (i))
- Minor** Offside Front Outer Drive shaft joint constant velocity boot severely deteriorated (6.1.7 (g) (i))
- Fail** Central Upper Stop lamp(s) not working (4.3.1 (a) (ii))
- Fail** Emissions not tested (8.2.2.2 (e))
- Advice** Oil leak, but not excessive (8.4.1 (a) (i))
- Minor** Registration plate lamp inoperative in the case of multiple lamps or light sources (4.7.1 (b) (i))
- Fail** Offside Rear Suspension arm pin or bush excessively worn trailing arm (5.3.4 (a) (i))
- Minor** Nearside Front Outer Drive shaft joint constant velocity boot severely deteriorated (6.1.7 (g) (i))
- Fail** Horn not working (7.7 (a))
- Fail** Front Exhaust has a major leak of exhaust gases broken off (6.1.2 (a))
- Advice** Power steering component has slight seepage from a component (2.1.5 (a))
- Minor** Windscreen damaged but not adversely affecting driver's view (3.2 (a) (i))

**MOT #21**

2021-06-22 14:19

MOT test number

286341822394

Result

✓ Passed

Advice

Rear axle has surface corrosion

Advice

Central Stop lamp(s) non-obligatory stop lamp not working (4.3.1 (a) (ii))

Minor

Offside Front Lower Suspension arm ball joint dust cover severely deteriorated (5.3.4 (b) (i))

Advice

Front subframe has surface corrosion

Minor

Offside Rear Registration plate lamp inoperative in the case of multiple lamps or light sources (4.7.1 (b) (i))

MOT #20

2019-03-26 16:31

MOT test number

626619935805

Result

✓ Passed

Minor

Nearside Front Inner Drive shaft joint constant velocity boot severely deteriorated (6.1.7 (g) (i))

Advice

Exhaust cat rattle

MOT #19

2019-03-26 10:01

MOT test number

727243492251

Result

✗ Failed

Fail

Nearside Rear Tyre has a tear, caused by separation or partial failure of its structure Inner side wall (5.2.3 (d) (ii))

Advice

Exhaust cat rattle

Fail

Nearside Front Position lamp not working (4.2.1 (a))

Minor

Nearside Front Inner Drive shaft joint constant velocity boot severely deteriorated (6.1.7 (g) (i))

**MOT #18**

2018-04-04 08:30

MOT test number

359511247360

Result

✓ Passed

- Advice** Nearside Rear Trailing arm rubber bush deteriorated but not resulting in excessive movement (2.4.G.2)
- Advice** Tie bar/rod corroded but not seriously weakened Across rear axle (2.4.G.1)
- Advice** Offside Rear Trailing arm rubber bush deteriorated but not resulting in excessive movement (2.4.G.2)

MOT #17

2017-03-21 10:49

MOT test number

311330432024

Result

✓ Passed

- Advice** Offside Rear coil spring corroded (2.4.C.1b)
- Advice** Brakes imbalanced requirements only just met. It would appear that the braking system requires adjustment or repair. (3.7.B.5b)
- Advice** Nearside Rear coil spring corroded (2.4.C.1b)
- Advice** Nearside Front Front constant velocity joint gaiter deteriorated, but preventing the ingress of dirt Required soon (2.5.C.1a)
- Advice** Front brake disc worn, pitted or scored, but not seriously weakened (3.5.1i)
- Advice** Front Inner edges of tyres wearing

**MOT #16**

2017-03-21 10:49

MOT test number

759590633430

Result**✗ Failed****Advice** Nearside Rear coil spring corroded (2.4.C.1b)**Advice** Nearside Front Front constant velocity joint gaiter deteriorated, but preventing the ingress of dirt Required soon (2.5.C.1a)**Advice** Front Inner edges of tyres wearing**Advice** Brakes imbalanced requirements only just met. It would appear that the braking system requires adjustment or repair. (3.7.B.5b)**Advice** Offside Rear coil spring corroded (2.4.C.1b)**Pass with rectification** Exhaust system not adequately supported Centre and rear (7.1.1)**Advice** Front brake disc worn, pitted or scored, but not seriously weakened (3.5.1i)**MOT #15**

2016-04-08 15:55

MOT test number

277732214887

Result**✓ Passed****Advice** Offside Rear Trailing arm rubber bush deteriorated but not resulting in excessive movement (2.4.G.2)**MOT #14**

2016-04-08 12:44

MOT test number

322236745477

Result**✗ Failed****Advice** Offside Rear Trailing arm rubber bush deteriorated but not resulting in excessive movement (2.4.G.2)**Fail** Nearside Front Lower Suspension arm has excessive play in a ball joint (2.4.G.2)**MOT #13**

2015-09-04 10:39

MOT test number

219472226667

Result**✓ Passed**

**MOT #12** 2015-09-04 10:39**MOT test number** 773396226159**Result** ✗ Failed**Pass with rectification** Offside Front Windscreen wiper does not clear the windscreen effectively (8.2.2)**MOT #11** 2014-09-05 13:56**MOT test number** 559908644228**Result** ✓ Passed**Advice** Brake pipe slightly corroded (3.6.B.2c)**Advice** Windscreen has damage to an area less than a 40mm circle outside zone 'A' (8.3.1d)**MOT #10** 2014-09-05 12:23**MOT test number** 385038644267**Result** ✗ Failed**Fail** Offside Side repeater incorrect colour (1.4.A.2f)**Advice** Nearside Front Direction indicator slightly discoloured (1.4.A.2f)**Advice** Brake pipe slightly corroded (3.6.B.2c)**Fail** Nearside Side repeater incorrect colour (1.4.A.2f)**Advice** Windscreen has damage to an area less than a 40mm circle outside zone 'A' (8.3.1d)**Advice** Offside Front Direction indicator slightly discoloured (1.4.A.2f)**MOT #9** 2013-08-30 09:39**MOT test number** 565292643286**Result** ✓ Passed**MOT #8** 2012-09-05 17:01**MOT test number** 705689142233**Result** ✓ Passed

**MOT #7** 2012-09-05 10:24**MOT test number** 867469442215**Result** ✗ Failed**Fail** Nearside Front front brake juddering severely (3.7.A.2b)**Notice** Advise high level brake light inop**Fail** Offside Front front brake juddering severely (3.7.A.2b)**MOT #6** 2011-08-30 10:33**MOT test number** 778772241243**Result** ✓ Passed**MOT #5** 2010-09-07 16:30**MOT test number** 254160950213**Result** ✓ Passed**MOT #4** 2009-09-02 16:26**MOT test number** 693375349247**Result** ✓ Passed**MOT #3** 2009-09-01 11:45**MOT test number** 860464749253**Result** ✗ Failed**Fail** Nearside Front Tyre has a cut in excess of the requirements deep enough to reach the ply or cords (4.1.D.1a)**Notice** Nail in offside front tyre**Advice** Offside Front Tyre worn close to the legal limit (4.1.E.1)



MOT #2	2008-09-02 09:43
MOT test number	870216448299
Result	✓ Passed
<div>Notice</div> Front tyres worn to 3mm on outer edges.	

MOT #1	2007-09-07 16:11
MOT test number	362680457447
Result	✓ Passed
<div>Advice</div> Nearside Rear Road wheel with a slightly distorted bead rim (4.2.A.1a)	



Tax & MOT check

✓
Taxed
Tax due:
1 October 2024

✓
MOT
Expires:
3 July 2024

Tax status	Valid until 1 October
-------------------	-----------------------

Days left	155
------------------	-----

MOT expiry date	3 July 2024
------------------------	-------------

Full MOT history	See MOT history
-------------------------	---------------------------------



Damage history

Check the damage history for this CITROEN. See if, where and when this CITROEN had damage and the car repair costs. We also check if this CITROEN was scrapped. Download the premium report [here](#) for the results.

Damage 1

Date	
Category	
Type	

Damage 2

Date	
Category	
Type	



Extra CITROEN salvage check



If this vehicle was seen at a salvage auction we offer: vehicle pictures, salvage location, retail value. Download the premium report [here](#) for more information.

More info >



Vehicle valuation

What is this car worth? See the vehicle value of this CITROEN in the premium report. We check: purchase value, age, mileage, MOT history, damages and online sale prices.

Trade retail value	£ 19,999
Auction value	£ 19,999
Average private trade value	£ 19,999

More info >



Owner history

For how long did the current and previous owner(s) have this CITROEN? How many owners did this CITROEN have? Check it in the premium report and see all owner registrations. Download the full report [here](#).

Owner	Registration
Owner	Registration
Owner	Registration
Owner	Registration
Owner	Registration
Owner	Registration
Owner	Registration

More info >

Plate changes

See in this check if this CITROEN had different number plates.

Number of plates	1
Current registration	 
Plate since	2024-03-29
Current registration	 
Plate since	2024-03-29

More info >



Finance check

Check if this CITROEN is financed, has an outstanding loan or finance agreement. If you are purchasing a vehicle it is smart to ensure that any finance that may have been taken out on this CITROEN has been settled.

If not, and you buy this CITROEN then you could lose the money and the car you paid for.

Download the premium report [here](#) and check if this CITROEN is financed.

Finance company	XXXXXXXXXX	XXXX
Date of agreement	XXXXXXXXXX	XXXX
Agreement type	XXXXXXXXXX	XXXX
Agreement term	XXXXXXXXXX	XXXX
Agreement number	XXXXXXXXXX	XXXX
Contact info	XXXXXXXXXX	XXXX

More info >



Mileage check

Odometer	In miles
Mileage registrations	22
First mileage registration	2004-09-08
Last registration	2023-07-04
Complete history	See info



Registration #1	2004-09-08	6 mi
Registration #2	2007-09-07	20.678 mi
Registration #3	2008-09-02	30.758 mi
Registration #4	2009-09-01	37.162 mi
Registration #5	2009-09-02	37.162 mi
Registration #6	2010-09-07	47.777 mi
Registration #7	2011-08-30	55.785 mi
Registration #8	2012-09-05	64.270 mi
Registration #9	2012-09-05	64.270 mi
Registration #10	2013-08-30	76.284 mi
Registration #11	2014-09-05	85.080 mi
Registration #12	2015-09-05	95.080 mi
Registration #13	2016-09-05	105.080 mi
Registration #14	2017-09-05	115.080 mi
Registration #15	2018-09-05	125.080 mi
Registration #16	2019-09-05	135.080 mi
Registration #17	2020-09-05	145.080 mi
Registration #18	2021-09-05	155.080 mi
Registration #19	2022-09-05	165.080 mi
Registration #20	2023-09-05	175.080 mi
Registration #21	2024-09-05	185.080 mi
Registration #22	2025-09-05	195.080 mi

More info >



Safety ratings

NCAP rating ★★★★☆

Video [see crash video](#)

Dimensions & weight

Width	1600 mm
Kerb weight	1415 kg
Max. allowed weight	2315 kg

Additional information

Number of seats	3
Number of axles	2
Engine number	DYPY4008633