



report date: 2024-03-28

General information

Make	NISSAN
Model	X-TRAIL S
Colour	Silver
Year of manufacture	2009
Top speed	110 mph
Gearbox	5 speed Manual

Engine & fuel consumption

Power	138 BHP
Max. torque	192 Nm at 4.000 rpm
Engine capacity	1.995 cc
Cylinders	4
Fuel type	Diesel
Consumption city	23.5 mpg
Consumption extra urban	36.7 mpg
Consumption combined	30.4 mpg
CO2 emission	190 g/km
CO2 label	J





Internet history

Entry 1

Date	2021-02-03
Pictures	1
Listing price	View report



source: [autoonline.co.uk](https://www.autoonline.co.uk)



MOT history

MOT expiry date	2024-07-10
MOT pass rate	80 %
MOT passed	12
Failed MOT tests	3
Total advice items	20
Total items failed	8

MOT #15	2023-07-11 14:24
MOT test number	177469825205
Result	✓ Passed
Next expiry date	2024-07-10
Advice	Nearside Rear Shock absorbers has a slightly worn bush (5.3.2 (c))
Advice	Nearside Rear Tyre worn close to legal limit/worn on edge (5.2.3 (e))
Advice	Offside Rear Shock absorbers has a slightly worn bush (5.3.2 (c))

MOT #14	2023-07-07 08:46
MOT test number	155045729345
Result	✗ Failed
Fail	Offside Front Position lamp not working (4.2.1 (a) (ii))
Fail	Offside Front Track rod end ball joint has excessive play (2.1.3 (b) (i))
Advice	Offside Rear Shock absorbers has a slightly worn bush (5.3.2 (c))
Fail	Nearside Front Position lamp not working (4.2.1 (a) (ii))
Fail	Nearside Front Track rod end ball joint has excessive play (2.1.3 (b) (i))
Advice	Nearside Rear Tyre worn close to legal limit/worn on edge (5.2.3 (e))
Advice	Nearside Rear Shock absorbers has a slightly worn bush (5.3.2 (c))

**MOT #13** 2022-07-06 12:40**MOT test number** 498109702431**Result** ✓ Passed**Advice** Underbody corrosion**Advice** Nearside Front Tyre worn close to legal limit/worn on edge (5.2.3 (e))**MOT #12** 2021-07-09 09:12**MOT test number** 832651225444**Result** ✓ Passed**MOT #11** 2020-10-05 14:41**MOT test number** 302497606984**Result** ✓ Passed**MOT #10** 2019-09-11 12:10**MOT test number** 164372494145**Result** ✓ Passed**Advice** Nearside Front Anti-roll bar linkage ball joint has slight play (5.3.4 (a) (i))**Advice** Nearside Play in steering rack inner joint(s)**MOT #9** 2018-09-26 10:08**MOT test number** 686905575937**Result** ✓ Passed**Advice** Offside Front Anti-roll bar linkage ball joint has slight play (5.3.4 (a) (i))**Advice** Nearside Front Anti-roll bar linkage ball joint has slight play (5.3.4 (a) (i))

**MOT #8** 2017-10-04 14:46**MOT test number** 561058765045**Result** ✓ Passed**Advice** Offside Rear Inner Brake pipe slightly corroded (3.6.B.2c)**Advice** Emissions tested no reading**Advice** Nearside Rear Inner Brake pipe slightly corroded (3.6.B.2c)**MOT #7** 2017-09-27 08:40**MOT test number** 735388286114**Result** ✗ Failed**Fail** Offside Front suspension has excessive play in a lower suspension ball joint (2.5.B.1a)**Advice** Offside Rear Inner Brake pipe slightly corroded (3.6.B.2c)**Advice** Emissions tested no reading**Advice** Nearside Rear Inner Brake pipe slightly corroded (3.6.B.2c)**MOT #6** 2016-10-05 11:33**MOT test number** 860307153108**Result** ✓ Passed**MOT #5** 2015-10-16 12:11**MOT test number** 613100781870**Result** ✓ Passed**MOT #4** 2014-10-01 15:45**MOT test number** 277254474228**Result** ✓ Passed**Advice** Rear Brake pad(s) wearing thin (3.5.1g)

**MOT #3** 2013-09-27 12:44**MOT test number** 745280673275**Result** ✓ Passed**MOT #2** 2013-09-20 14:55**MOT test number** 377733663249**Result** ✗ Failed**Fail** Nearside Front brake disc in such a condition that it is seriously weakened (3.5.1i)**Fail** Nearside Front Anti-roll bar has excessive play in a ball joint (2.4.G.2)**Fail** Offside Front brake disc in such a condition that it is seriously weakened (3.5.1i)**MOT #1** 2012-09-18 16:19**MOT test number** 496122162294**Result** ✓ Passed**Advice** Nearside Front brake disc worn, pitted or scored, but not seriously weakened (3.5.1i)



Tax & MOT check

✓
Taxed
Tax due:
1 July 2024

✓
MOT
Expires:
10 July 2024

Tax status	Valid until 1 July
Days left	63
MOT expiry date	10 July 2024
Full MOT history	See MOT history

Tax calculation

Vehicle class	49
Band	J
Single payment (12 months)	£ 365,00,-
Single six month payment	£ 200,75,-
Total payable by 12 monthly instalments	£ 383,25,-



Damage history

Check the damage history for this NISSAN. See if, where and when this NISSAN had damage and the car repair costs. We also check if this NISSAN was scrapped. Download the premium report [here](#) for the results.

Damage 1

Date	
Category	
Type	

Damage 2

Date	
Category	
Type	



Extra NISSAN salvage check



If this vehicle was seen at a salvage auction we offer: vehicle pictures, salvage location, retail value. Download the premium report [here](#) for more information.

More info >



Vehicle valuation

What is this car worth? See the vehicle value of this NISSAN in the premium report. We check: purchase value, age, mileage, MOT history, damages and online sale prices.

Trade retail value	£ 19,999
Auction value	£ 19,999
Average private trade value	£ 19,999

More info >



Owner history

For how long did the current and previous owner(s) have this NISSAN? How many owners did this NISSAN have? Check it in the premium report and see all owner registrations. Download the full report [here](#).

*****	*****
*****	*****
*****	*****
*****	*****
*****	*****
*****	*****
*****	*****

More info >

Plate changes

See in this check if this NISSAN had different number plates.

Number of plates	1
Current registration	*****
Plate since	2019-09-29
Current registration	*****
Plate since	2019-09-29

More info >



Finance check

Check if this NISSAN is financed, has an outstanding loan or finance agreement. If you are purchasing a vehicle it is smart to ensure that any finance that may have been taken out on this NISSAN has been settled.

If not, and you buy this NISSAN then you could lose the money and the car you paid for.

Download the premium report [here](#) and check if this NISSAN is financed.

Finance company	XXXXXXXXXX	XXXX
Date of agreement	XXXXXXXXXX	XXXX
Agreement type	XXXXXXXXXX	XXXX
Agreement term	XXXXXXXXXX	XXXX
Agreement number	XXXXXXXXXX	XXXX
Contact info	XXXXXXXXXX	XXXX

More info >



Mileage check

Odometer	In miles
Mileage registrations	17
First mileage registration	2009-09-02
Last registration	2023-07-11
Complete history	See info



Registration #1	2009-09-02	14 mi
Registration #2	2012-09-18	36.136 mi
Registration #3	2013-09-20	46.408 mi
Registration #4	2013-09-27	46.606 mi
Registration #5	2014-10-01	57.909 mi
Registration #6	2015-10-16	69.440 mi
Registration #7	2016-10-05	78.875 mi
Registration #8	2017-09-27	88.837 mi
Registration #9	2017-10-04	88.986 mi
Registration #10	2018-09-20	99.377 mi
Registration #11	2019-09-20	109.768 mi
Registration #12	2020-09-20	120.159 mi
Registration #13	2021-09-20	130.550 mi
Registration #14	2022-09-20	140.941 mi
Registration #15	2023-07-11	151.332 mi
Registration #16	2023-07-11	151.332 mi
Registration #17	2023-07-11	151.332 mi

More info >



Car features

The NISSAN factory car options list is only available in the premium report.

S0225	Air conditioning
S0295	
S0482	
S0501	
S0566	
S0567	
S0569	

View the complete NISSAN factory list for this vehicle [here](#).

More info >

Safety ratings

NCAP rating ★★★★★

Video [see crash video](#)

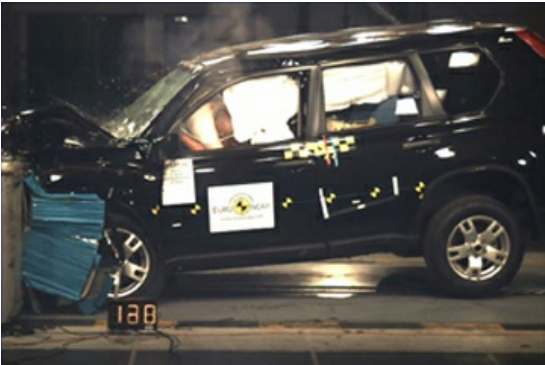

Dimensions & weight

Width	2019 mm
Height	1665 mm
Length	4510 mm

Additional information

Number of seats	5
Number of axles	2
Engine number	NOT KNOWN