



PEUGEOT



report date: 2024-03-29

General information

Make	PEUGEOT
Model	RCZ THP SPORT
Colour	Grey
Year of manufacture	2013
Top speed	133 mph
0 - 60 mph	8.3 seconds
Gearbox	6 speed Manual

Engine & fuel consumption

Power	156 BHP
Max. torque	240 Nm at 1.400 rpm
Engine capacity	1.598 cc
Cylinders	4
Fuel type	Petrol
Consumption city	31.7 mpg
Consumption extra urban	55.4 mpg
Consumption combined	44.1 mpg
CO2 emission	149 g/km
CO2 label	F





Internet history

Entry 1

Date	2021-09-14
Pictures	12
Listing price	View report



source: cargurus.co.uk



MOT history

MOT expiry date	2025-04-07
MOT pass rate	75 %
MOT passed	9
Failed MOT tests	3
Total advice items	16
Total items failed	9

MOT #12	2024-04-06 08:02
MOT test number	921269301049
Result	✓ Passed
Next expiry date	2025-04-07

MOT #11	2023-04-01 08:30
MOT test number	686750772358
Result	✓ Passed

MOT #10	2023-04-01 08:30
MOT test number	767982758384
Result	✗ Failed

Pass with rectification Nearside Front Headlamp aim too low (4.1.2 (a))

Pass with rectification Front Windscreen washer provides insufficient washer liquid (3.5 (a))

MOT #9	2022-04-08 15:29
MOT test number	438494599591
Result	✓ Passed

Advice Elctronic Steering Feels Slightly Rough

Minor Windscreen damaged but not adversely affecting driver's view (3.2 (a) (i))

Advice Hand brake reserve travel

**MOT #8**

2022-04-05 15:15

MOT test number

258772485754

Result**✗ Failed**

Fail Nearside Front Drive shaft joint constant velocity boot split or insecure, no longer prevents the ingress of dirt (6.1.7 (g) (ii))

Advice Rear Registration plate delaminating

Minor Windscreen damaged but not adversely affecting driver's view (3.2 (a) (i))

Fail Offside Rear Stop lamp(s) not working (4.3.1 (a) (ii))

Advice Elctronic Steering Feels Slightly Rough

Fail Offside Front Anti-roll bar linkage ball joint dust cover no longer prevents the ingress of dirt (5.3.4 (b) (ii))

Advice Hand brake reserve travel

Fail Front Position lamp not working Both (4.2.1 (a) (ii))

MOT #7

2021-02-22 15:16

MOT test number

479185373511

Result**✓ Passed**

Advice Nearside Front Tyre worn close to legal limit/worn on edge (5.2.3 (e))

MOT #6

2021-02-22 10:05

MOT test number

549812271667

Result**✗ Failed**

Fail Offside Front Outer Drive shaft joint constant velocity boot split or insecure, no longer prevents the ingress of dirt (6.1.7 (g) (ii))

Advice Nearside Front Tyre worn close to legal limit/worn on edge (5.2.3 (e))

Fail Nearside Stop lamp(s) not working (4.3.1 (a) (ii))

Minor Nearside Windscreen wiper blade defective (3.4 (b) (i))

Fail Offside Front Coil spring fractured or broken (5.3.1 (b) (i))

**MOT #5** 2020-02-25 10:21**MOT test number** 469369305281**Result** ✓ Passed**MOT #4** 2019-03-07 14:07**MOT test number** 808593137239**Result** ✓ Passed**Advice** Offside Rear Inner Brake disc worn, pitted or scored, but not seriously weakened (1.1.14 (a) (ii))**Advice** Nearside Front Inner Brake disc worn, pitted or scored, but not seriously weakened (1.1.14 (a) (ii))**Advice** Nearside Rear Inner Brake disc worn, pitted or scored, but not seriously weakened (1.1.14 (a) (ii))**Advice** Offside Front Inner Brake disc worn, pitted or scored, but not seriously weakened (1.1.14 (a) (ii))**MOT #3** 2018-03-19 15:02**MOT test number** 326009594866**Result** ✓ Passed**MOT #2** 2017-10-09 15:14**MOT test number** 984482162080**Result** ✓ Passed**Advice** Both front brake discs slightly corroded**Advice** Both rear brake discs slightly corroded**MOT #1** 2016-10-09 13:04**MOT test number** 271236226047**Result** ✓ Passed



Tax & MOT check

✓
Taxed
Tax due:
1 September 2024

✓
MOT
Expires:
7 April 2025

Tax status	Valid until 1 September
Days left	124
MOT expiry date	7 April 2025
Full MOT history	See MOT history

Tax calculation

Vehicle class	48
Band	F
Single payment (12 months)	£ 200,00,-
Single six month payment	£ 110,00,-
Total payable by 12 monthly instalments	£ 210,00,-



Damage history

Check the damage history for this PEUGEOT. See if, where and when this PEUGEOT had damage and the car repair costs. We also check if this PEUGEOT was scrapped. Download the premium report [here](#) for the results.

Damage 1

Date	
Category	
Type	

Damage 2

Date	
Category	
Type	



Extra PEUGEOT salvage check



If this vehicle was seen at a salvage auction we offer: vehicle pictures, salvage location, retail value. Download the premium report [here](#) for more information.

More info >



Vehicle valuation

What is this car worth? See the vehicle value of this PEUGEOT in the premium report. We check: purchase value, age, mileage, MOT history, damages and online sale prices.

Trade retail value	£ 15,200
Auction value	£ 15,200
Average private trade value	£ 15,200

More info >



Owner history

For how long did the current and previous owner(s) have this PEUGEOT? How many owners did this PEUGEOT have? Check it in the premium report and see all owner registrations. Download the full report [here](#).

Owner	Registration
Owner	Registration
Owner	Registration
Owner	Registration
Owner	Registration
Owner	Registration
Owner	Registration

More info >

Plate changes

See in this check if this PEUGEOT had different number plates.

Number of plates	1
Current registration	XXXXXX
Plate since	2024-03-29
Current registration	XXXXXX
Plate since	2024-03-29

More info >



Finance check

Check if this PEUGEOT is financed, has an outstanding loan or finance agreement. If you are purchasing a vehicle it is smart to ensure that any finance that may have been taken out on this PEUGEOT has been settled.

If not, and you buy this PEUGEOT then you could lose the money and the car you paid for.

Download the premium report [here](#) and check if this PEUGEOT is financed.

Finance company	XXXXXXXX	XXXX
Date of agreement	XXXXXXXX	XXXX
Agreement type	XXXXXXXX	XXXX
Agreement term	XXXXXXXX	XXXX
Agreement number	XXXXXXXX	XXXX
Contact info	XXXXXXXX	XXXX

More info >



Mileage check

Odometer	In miles
Mileage registrations	14
First mileage registration	2013-09-23
Last registration	2024-04-06
Complete history	See info



Registration #1	2013-09-23	10 mi
Registration #2	2016-10-09	17.587 mi
Registration #3	2017-10-09	18.460 mi
Registration #4	2018-03-19	18.509 mi
Registration #5	2019-03-07	28.575 mi
Registration #6	2020-02-25	36.461 mi
Registration #7	2021-02-22	43.926 mi
Registration #8	2022-03-22	51.277 mi
Registration #9	2023-03-22	58.277 mi
Registration #10	2024-03-22	65.277 mi
Registration #11	2025-03-22	72.277 mi
Registration #12	2026-03-22	79.277 mi
Registration #13	2027-03-22	86.277 mi
Registration #14	2028-03-22	93.277 mi

More info >



Car features

The PEUGEOT factory car options list is only available in the premium report.

S0225	Air conditioning
S0295	
S0482	
S0501	
S0566	
S0567	
S0569	

View the complete PEUGEOT factory list for this vehicle [here](#).

More info >

Safety ratings

NCAP rating ★★★★★

Video [see crash video](#)

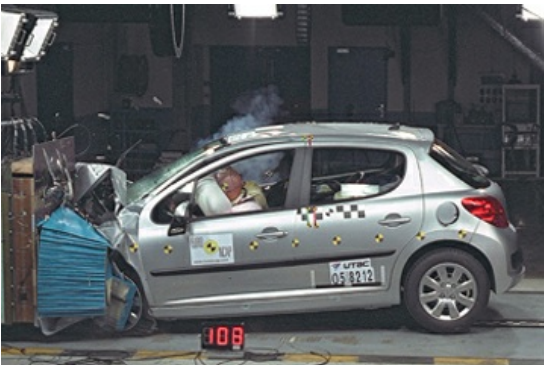

Dimensions & weight

Width	2107 mm
Height	1362 mm
Length	4290 mm
Max. allowed weight	1740 kg

Additional information

Fuel tank capacity	55 l
Fuel delivery	Multi-Point Injection
Number of doors	2
Number of seats	4
Number of axles	2

Engine number FJBS1742466