



report date: 2024-03-29

General information

Make	CITROEN
Model	DS3 E-HDI DSTYLE
Colour	Grey
Year of manufacture	2015
Top speed	113 mph
0 - 60 mph	12.5 seconds
Gearbox	5 speed Manual

Engine & fuel consumption

Power	90 BHP
Max. torque	230 Nm at 1.750 rpm
Engine capacity	1.560 cc
Cylinders	4
Fuel type	Diesel
Consumption city	64.2 mpg
Consumption extra urban	85.6 mpg
Consumption combined	76.4 mpg
CO2 emission	95 g/km
CO2 label	A





Internet history

Entry 1

Date	2021-05-21
Pictures	17
Listing price	View report

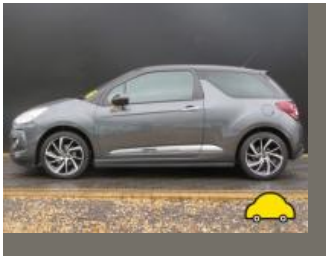

source: autotrader.co.uk



MOT history

MOT expiry date	2025-03-28
MOT pass rate	78 %
MOT passed	7
Failed MOT tests	2
Total advice items	24
Total items failed	3

MOT #9	2024-03-25 17:19
MOT test number	682857610791
Result	✓ Passed
Next expiry date	2025-03-28
Advice	Offside Front Road wheel slightly distorted (5.2.2 (c) (i))
Advice	Exhaust mounting defective 2nd last mount snapped off exhaust (6.1.2 (a))
Advice	Nearside Front Road wheel slightly distorted inner lip damaged (5.2.2 (c) (i))
Advice	Nearside Rear Tyre slightly damaged outer sidewall (5.2.3 (d) (ii))

MOT #8	2024-03-25 10:05
MOT test number	494728998017
Result	✗ Failed
Advice	Nearside Rear Tyre slightly damaged outer sidewall (5.2.3 (d) (ii))
Advice	Offside Front Road wheel slightly distorted (5.2.2 (c) (i))
Advice	Exhaust mounting defective 2nd last mount snapped off exhaust (6.1.2 (a))
Fail	Offside Front Tyre has ply or cords exposed (5.2.3 (d) (ii))
Fail	Tyre pressure monitoring system malfunctioning or obviously inoperative light flashing for error on startup (5.2.3 (h))
Advice	Nearside Front Road wheel slightly distorted inner lip damaged (5.2.2 (c) (i))
Advice	Offside Rear Tyre worn close to legal limit/worn on edge (5.2.3 (e))

**MOT #7** 2023-03-18 11:54**MOT test number** 288130401306**Result** ✓ Passed**Advice** Offside Rear Tyre worn close to legal limit/worn on edge (5.2.3 (e))**MOT #6** 2023-03-18 10:42**MOT test number** 125250458303**Result** ✗ Failed**Fail** Offside Rear Coil spring fractured or broken (5.3.1 (b) (i))**Advice** Offside Rear Tyre worn close to legal limit/worn on edge (5.2.3 (e))**MOT #5** 2022-03-23 15:48**MOT test number** 166813409295**Result** ✓ Passed**Advice** Offside Rear Tyre worn close to legal limit/worn on edge worn to 3.mm (5.2.3 (e))**MOT #4** 2021-03-25 11:30**MOT test number** 834685960212**Result** ✓ Passed**Advice** Front Brake pad(s) wearing thin (1.1.13 (a) (ii))**Advice** Nearside Front Child Seat fitted not allowing full inspection of adult belt**Advice** Nearside Front Tyre worn close to legal limit/worn on edge (5.2.3 (e))**Advice** Rear Brake pad(s) wearing thin (1.1.13 (a) (ii))**Advice** Nearside Rear Tyre slightly damaged/cracking or perishing (5.2.3 (d) (ii))**Advice** Offside Front Tyre worn close to legal limit/worn on edge (5.2.3 (e))**Advice** Rear Brake disc worn, pitted or scored, but not seriously weakened (1.1.14 (a) (ii))



MOT #3	2020-03-26 10:12
MOT test number	246609084953
Result	✓ Passed
Advice	Undertray fitted
Advice	Nearside Rear Brake disc worn, pitted or scored, but not seriously weakened (1.1.14 (a) (ii))
Advice	Offside Front Brake pad(s) wearing thin (1.1.13 (a) (ii))

MOT #2	2019-03-20 09:32
MOT test number	906722831268
Result	✓ Passed
Advice	Rear Tyre slightly damaged/cracking or perishing both sides (5.2.3 (d) (ii))
Advice	Rear Brake disc worn, pitted or scored, but not seriously weakened (1.1.14 (a) (ii))

MOT #1	2018-03-29 08:24
MOT test number	408459364681
Result	✓ Passed



Tax & MOT check

✓
Taxed
Tax due:
1 August 2024

✓
MOT
Expires:
28 March 2025

Tax status	Valid until 1 August
Days left	94
MOT expiry date	28 March 2025
Full MOT history	See MOT history

Tax calculation

Vehicle class	49
Band	A
Single payment (12 months)	£ 0,00,-
Single six month payment	Not applicable
Total payable by 12 monthly instalments	Not applicable



Damage history

Check the damage history for this CITROEN. See if, where and when this CITROEN had damage and the car repair costs. We also check if this CITROEN was scrapped. Download the premium report [here](#) for the results.

Damage 1

Date	
Category	
Type	

Damage 2

Date	
Category	
Type	



Extra CITROEN salvage check



If this vehicle was seen at a salvage auction we offer: vehicle pictures, salvage location, retail value. Download the premium report [here](#) for more information.

More info >



Vehicle valuation

What is this car worth? See the vehicle value of this CITROEN in the premium report. We check: purchase value, age, mileage, MOT history, damages and online sale prices.

Trade retail value	£ 15,200
Auction value	£ 15,200
Average private trade value	£ 15,200

More info >



Owner history

For how long did the current and previous owner(s) have this CITROEN? How many owners did this CITROEN have? Check it in the premium report and see all owner registrations. Download the full report [here](#).

Owner	Registration
Owner	Registration
Owner	Registration
Owner	Registration
Owner	Registration
Owner	Registration
Owner	Registration

More info >

Plate changes

See in this check if this CITROEN had different number plates.

Number of plates	1
Current registration	XXXXXX
Plate since	2019-01-01
Current registration	XXXXXX
Plate since	2019-01-01

More info >



Finance check

Check if this CITROEN is financed, has an outstanding loan or finance agreement. If you are purchasing a vehicle it is smart to ensure that any finance that may have been taken out on this CITROEN has been settled.

If not, and you buy this CITROEN then you could lose the money and the car you paid for.

Download the premium report [here](#) and check if this CITROEN is financed.

Finance company	XXXXXXXX XX
Date of agreement	XXXXXXXX XX
Agreement type	XXXXXXXX XX
Agreement term	XXXXXXXX XX
Agreement number	XXXXXXXX XX
Contact info	XXXXXXXX XX

More info >



Mileage check

Odometer	In miles
Mileage registrations	11
First mileage registration	2015-03-02
Last registration	2024-03-25
Complete history	See info



Registration #1	2015-03-02	8 mi
Registration #2	2018-03-29	15.335 mi
Registration #3	2019-03-20	22.990 mi
Registration #4	2020-03-26	32.422 mi
Registration #5	2021-03-25	38.876 mi
Registration #6	2022-03-29	45.335 mi
Registration #7	2023-03-20	52.990 mi
Registration #8	2024-03-26	62.422 mi
Registration #9	2025-03-25	78.876 mi
Registration #10	2026-03-29	85.335 mi
Registration #11	2027-03-20	92.990 mi

More info >



Safety ratings

NCAP rating	★★★★★
Adult	87%
Children	71%
Pedestrian	35%
Safety systems	83%
Overall rating	73%
Video	see crash video



Dimensions & weight

Width	1728 mm
Height	1524 mm
Length	3941 mm
Wheel base	2464 mm
Kerb weight	1085 kg
Max. allowed weight	1602 kg

Additional information

Fuel tank capacity	48 l
Fuel delivery	Direct Injection
Number of doors	3
Number of seats	5
Number of axles	2
Engine number	JBFM0107961