



report date: 2024-03-29

General information

Make	FORD
Model	FOCUS ZETEC TDCI
Colour	Black
Year of manufacture	-
Top speed	109 mph
0 - 60 mph	12.9 seconds
Gearbox	5 speed Manual

Engine & fuel consumption

Power	89 BHP
Max. torque	204 Nm at 1.750 rpm
Cylinders	4
Fuel type	Diesel
Consumption city	51.4 mpg
Consumption extra urban	70.6 mpg
Consumption combined	62.8 mpg



LABEL UNKNOWN



Internet history

Entry 1

Date	2021-06-12
Pictures	2
Listing price	View report

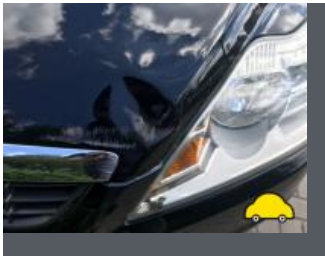

source: [autotrader.co.uk](https://www.autotrader.co.uk)

**MOT history**

MOT #13	2021-07-23 08:50
MOT test number	593710054301
Result	✓ Passed
Next expiry date	2022-08-21
Advice	Nearside Front Anti-roll bar linkage ball joint has slight play (5.3.4 (a) (i))

MOT #12	2021-07-23 08:50
MOT test number	667561357998
Result	✗ Failed
Advice	Nearside Front Anti-roll bar linkage ball joint has slight play (5.3.4 (a) (i))
Pass with rectification	Offside Front Position lamp not working (4.2.1 (a) (ii))

MOT #11	2020-08-20 14:38
MOT test number	731149888164
Result	✓ Passed
Minor	Offside Front Windscreen damaged but not adversely affecting driver's view chip (3.2 (a) (i))
Advice	Offside Rear Tyre worn close to legal limit/worn on edge (5.2.3 (e))

MOT #10	2020-08-20 14:38
MOT test number	765924753611
Result	✗ Failed
Minor	Offside Front Windscreen damaged but not adversely affecting driver's view chip (3.2 (a) (i))
Advice	Offside Rear Tyre worn close to legal limit/worn on edge (5.2.3 (e))
Pass with rectification	Nearside Front Position lamp not working (4.2.1 (a) (ii))

**MOT #9** 2019-08-22 07:13**MOT test number** 668285497573**Result** ✓ Passed**Advice** Nearside Rear Suspension arm pin or bush worn but not resulting in excessive movement trailing arm (5.3.4 (a) (i))**Advice** Oil leak, but not excessive engine (8.4.1 (a) (i))**Advice** Offside Rear Suspension arm pin or bush worn but not resulting in excessive movement trailing arm (5.3.4 (a) (i))**MOT #8** 2018-06-28 13:22**MOT test number** 543403803156**Result** ✓ Passed**Advice** Rear seats stowed allowing minimum inspection of seat belts**MOT #7** 2018-06-27 11:03**MOT test number** 806321010971**Result** ✗ Failed**Advice** Offside Rear Anti-roll bar linkage pin or bush worn but not resulting in excessive movement (5.3.4 (a) (i))**Minor** Nearside Registration plate lamp inoperative in the case of multiple lamps or light sources (4.7.1 (b) (i))**Advice** Rear seats stowed allowing minimum inspection of seat belts**Advice** Nearside Front Tyre slightly damaged/cracking or perishing (5.2.3 (d) (i))**Fail** Parking brake efficiency below requirements (1.4.2 (a) (i))**Fail** Offside Rear Tyre has a bulge, caused by separation or partial failure of its structure (5.2.3 (d) (i))**MOT #6** 2017-07-14 10:46**MOT test number** 393919044433**Result** ✓ Passed

**MOT #5** 2016-07-15 14:01**MOT test number** 601676047050**Result** ✓ Passed**Advice** Nearside Front Inner Tyre worn close to the legal limit edge (4.1.E.1)**MOT #4** 2015-07-13 16:13**MOT test number** 267534395466**Result** ✓ Passed**MOT #3** 2014-07-01 16:55**MOT test number** 227162784438**Result** ✓ Passed**MOT #2** 2013-07-16 16:38**MOT test number** 357477893144**Result** ✓ Passed**Advice** Front Brake pad(s) wearing thin (3.5.1g)**Advice** Front brake disc worn, pitted or scored, but not seriously weakened (3.5.1i)**MOT #1** 2012-07-16 12:42**MOT test number** 836188192187**Result** ✓ Passed**Notice** Front discs and pads worn down discs starting to rust.**Notice** Nick in sjde wall of n/s/f tyer .**Notice** O/s/f tyer skightly misshaped.



Damage history

Check the damage history for this FORD. See if, where and when this FORD had damage and the car repair costs. We also check if this FORD was scrapped. Download the premium report [here](#) for the results.

Damage 1

Date	
Category	
Type	

Damage 2

Date	
Category	
Type	



Extra FORD salvage check



If this vehicle was seen at a salvage auction we offer: vehicle pictures, salvage location, retail value. Download the premium report [here](#) for more information.

More info >



Vehicle valuation

What is this car worth? See the vehicle value of this FORD in the premium report. We check: purchase value, age, mileage, MOT history, damages and online sale prices.

Trade retail value	£ 19,999
Auction value	£ 19,999
Average private trade value	£ 19,999

More info >



Owner history

For how long did the current and previous owner(s) have this FORD? How many owners did this FORD have? Check it in the premium report and see all owner registrations. Download the full report [here](#).

Owner	Since
Owner	Since
Owner	Since
Owner	Since
Owner	Since
Owner	Since
Owner	Since

More info >

Plate changes

See in this check if this FORD had different number plates.

Number of plates	1
Current registration	
Plate since	2024-03-29
Current registration	
Plate since	2024-03-29

More info >



Finance check

Check if this FORD is financed, has an outstanding loan or finance agreement. If you are purchasing a vehicle it is smart to ensure that any finance that may have been taken out on this FORD has been settled.

If not, and you buy this FORD then you could lose the money and the car you paid for.

Download the premium report [here](#) and check if this FORD is financed.

Finance company	XXXXXXXXXX	XXXX
Date of agreement	XXXXXXXXXX	XXXX
Agreement type	XXXXXXXXXX	XXXX
Agreement term	XXXXXXXXXX	XXXX
Agreement number	XXXXXXXXXX	XXXX
Contact info	XXXXXXXXXX	XXXX

More info >



Mileage check

Odometer	In miles
Mileage registrations	15
First mileage registration	2009-07-16
Last registration	2021-07-23
Complete history	See info

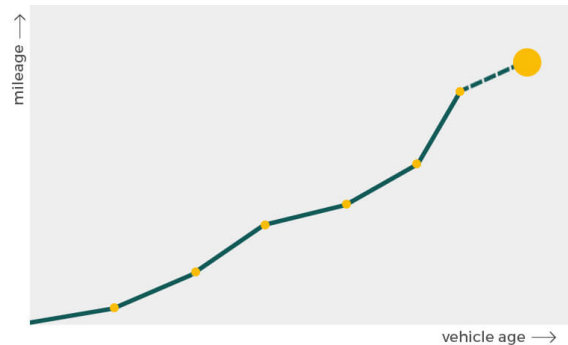

Registration #1	2009-07-16	18 mi
Registration #2	2012-07-16	68.386 mi
Registration #3	2013-07-16	94.055 mi
Registration #4	2014-07-01	117.706 mi
Registration #5	2015-07-13	144.307 mi
Registration #6	2016-07-15	159.031 mi
Registration #7	2017-07-14	168.694 mi
Registration #8	2018-06-27	174.372 mi
Registration #9	2019-06-27	181.000 mi
Registration #10	2020-06-27	188.000 mi
Registration #11	2021-06-27	195.000 mi
Registration #12	2022-06-27	202.000 mi
Registration #13	2023-06-27	209.000 mi
Registration #14	2024-06-27	216.000 mi
Registration #15	2025-06-27	223.000 mi

More info >



Car features

The FORD factory car options list is only available in the premium report.

S0225	Air conditioning
S0295	
S0482	
S0501	
S0566	
S0567	
S0569	

View the complete FORD factory list for this vehicle [here](#).

More info >

Safety ratings

NCAP rating ★★★★★

Video [see crash video](#)



Dimensions & weight

Width	1963 mm
Height	1543 mm
Length	4013 mm
Wheel base	2485 mm
Kerb weight	1171 kg
Max. allowed weight	1675 kg

Additional information

Fuel delivery	Direct Injection
Number of doors	5
Number of seats	5
Number of axles	2

Engine number

9C73512