



report date: 2024-03-29

General information

Make	HONDA
Model	FR-V I-VTEC SE
Colour	Silver
Year of manufacture	2008
Top speed	118 mph
0 - 60 mph	10.6 seconds
Gearbox	6 speed Manual

Engine & fuel consumption

Power	138 BHP
Max. torque	174 Nm at 4.300 rpm
Engine capacity	1.799 cc
Cylinders	4
Fuel type	Petrol
Consumption city	30.1 mpg
Consumption extra urban	44.8 mpg
Consumption combined	37.7 mpg
CO2 emission	177 g/km
CO2 label	I





Internet history

Entry 1

Date	2021-07-08
Pictures	16
Listing price	View report

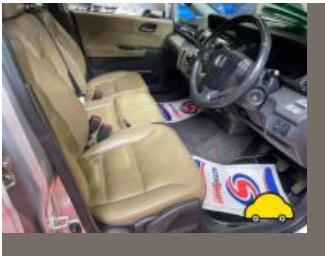

source: autotrader.co.uk



MOT history

MOT expiry date	2024-11-02
MOT pass rate	74 %
MOT passed	14
Failed MOT tests	5
Total advice items	23
Total items failed	13

MOT #19	2023-11-03 11:19
MOT test number	175647815523
Result	✓ Passed
Next expiry date	2024-11-02

MOT #18	2022-11-03 13:53
MOT test number	828289309263
Result	✓ Passed

MOT #17	2021-07-29 08:55
MOT test number	377464811207
Result	✓ Passed

MOT #16	2021-07-28 14:53
MOT test number	228021620337
Result	✗ Failed

Advice Central Stop lamp(s) non-obligatory stop lamp not working (4.3.1 (a) (ii))

Fail Registration plate lamp inoperative in the case of a single lamp or all lamps (4.7.1 (b) (ii))

Fail Offside Front Tyre tread depth below requirements of 1.6mm (5.2.3 (e))

Fail Nearside Front Position lamp not working (4.2.1 (a) (ii))

Fail Nearside Rear Service brake excessively binding (1.2.1 (f))

**MOT #15** 2020-11-16 13:39**MOT test number** 258906645038**Result** ✓ Passed**MOT #14** 2020-11-06 11:19**MOT test number** 750381624103**Result** ✗ Failed

Fail Offside Rear Vehicle structure corroded to the extent that the rigidity of the assembly is significantly reduced (6.1.1 (c) (i))

Fail Nearside Rear Vehicle structure corroded to the extent that the rigidity of the assembly is significantly reduced (6.1.1 (c) (i))

MOT #13 2019-10-31 10:10**MOT test number** 987843442302**Result** ✓ Passed**MOT #12** 2018-10-29 10:26**MOT test number** 868394936569**Result** ✓ Passed

Advice High level stop lamp innop

MOT #11 2017-10-27 09:13**MOT test number** 179362864987**Result** ✓ Passed

Advice Child Seat fitted not allowing full inspection of adult belt



MOT #10	2017-10-25 15:08
MOT test number	156059722223
Result	✗ Failed
Fail	Exhaust has a major leak of exhaust gases (7.1.2)
Advice	Child Seat fitted not allowing full inspection of adult belt
Fail	Exhaust emissions Lambda reading after 2nd fast idle outside specified limits (7.3.D.3)

MOT #9	2016-10-15 12:09
MOT test number	564542427441
Result	✓ Passed
Advice	Both rear tyres scrubbing on inner edges
Advice	Both rear tyres perished
Advice	Both front tyres scrubbing on both outer edges
Advice	Offside Rear Brake pad(s) wearing thin (3.5.1g)
Advice	O/s/r brakes binding
Advice	Parking brake lever has little reserve travel (3.1.6b)

**MOT #8** 2016-10-15 09:35**MOT test number** 229226663497**Result** ✗ Failed**Advice** Parking brake lever has little reserve travel (3.1.6b)**Fail** Nearside Rear Anti-roll bar linkage has excessive play in a ball joint (2.4.G.2)**Advice** Both front tyres scrubbing on both outer edges**Advice** Nearside Front Brake pad(s) wearing thin (3.5.1g)**Advice** O/s/r brakes binding**Advice** Offside Rear Brake pad(s) wearing thin (3.5.1g)**Fail** Brake pedal spongy (3.3.B.1b)**Advice** All four brake discs lipped and corroded**Fail** Offside Rear Anti-roll bar linkage has excessive play in a ball joint (2.4.G.2)**Advice** Both rear tyres scrubbing on inner edges**Advice** Offside Front Brake pad(s) wearing thin (3.5.1g)**Advice** Both rear tyres perished**MOT #7** 2015-10-26 10:44**MOT test number** 430063416847**Result** ✓ Passed**Advice** 2 child seats**Advice** Centre 2 child seats**MOT #6** 2014-10-28 13:50**MOT test number** 406901404330**Result** ✓ Passed

**MOT #5** 2013-10-29 15:55**MOT test number** 226002603346**Result** ✓ Passed**Advice** Offside Rear Tyre worn close to the legal limit (4.1.E.1)**MOT #4** 2013-05-10 09:07**MOT test number** 376670833148**Result** ✓ Passed**MOT #3** 2012-10-16 15:52**MOT test number** 255590292232**Result** ✓ Passed**Notice** Child seat fitted not allowing full inspection of adult belt**MOT #2** 2011-10-31 15:37**MOT test number** 276454301301**Result** ✓ Passed**MOT #1** 2011-10-28 15:59**MOT test number** 836051101322**Result** ✗ Failed**Fail** Offside Front Tyre has a cut in excess of the requirements deep enough to reach the ply or cords (4.1.D.1a)**Fail** Nearside Front Tyre tread depth below requirements of 1.6mm (4.1.E.1)



Tax & MOT check

✓
Taxed
Tax due:
1 July 2024

✓
MOT
Expires:
2 November 2024

Tax status	Valid until 1 July
Days left	62
MOT expiry date	2 November 2024
Full MOT history	See MOT history

Tax calculation

Vehicle class	48
Band	I
Single payment (12 months)	£ 320,00,-
Single six month payment	£ 176,00,-
Total payable by 12 monthly instalments	£ 336,00,-



Damage history

Check the damage history for this HONDA. See if, where and when this HONDA had damage and the car repair costs. We also check if this HONDA was scrapped. Download the premium report [here](#) for the results.

Damage 1

Date	
Category	
Type	

Damage 2

Date	
Category	
Type	



Extra HONDA salvage check



If this vehicle was seen at a salvage auction we offer: vehicle pictures, salvage location, retail value. Download the premium report [here](#) for more information.

More info >



Vehicle valuation

What is this car worth? See the vehicle value of this HONDA in the premium report. We check: purchase value, age, mileage, MOT history, damages and online sale prices.

Trade retail value	£ 19,299
Auction value	£ 19,299
Average private trade value	£ 19,299

More info >



Owner history

For how long did the current and previous owner(s) have this HONDA? How many owners did this HONDA have? Check it in the premium report and see all owner registrations. Download the full report [here](#).

Owner	Since
Owner	Since
Owner	Since
Owner	Since
Owner	Since
Owner	Since

More info >

Plate changes

See in this check if this HONDA had different number plates.

Number of plates	1
Current registration	
Plate since	2019-09-29
Current registration	
Plate since	2019-09-29

More info >



Finance check

Check if this HONDA is financed, has an outstanding loan or finance agreement. If you are purchasing a vehicle it is smart to ensure that any finance that may have been taken out on this HONDA has been settled.

If not, and you buy this HONDA then you could lose the money and the car you paid for.

Download the premium report [here](#) and check if this HONDA is financed.

Finance company	REDACTED	REDACTED
Date of agreement	REDACTED	REDACTED
Agreement type	REDACTED	REDACTED
Agreement term	REDACTED	REDACTED
Agreement number	REDACTED	REDACTED
Contact info	REDACTED	REDACTED

More info >



Mileage check

Odometer	In miles
Mileage registrations	21
First mileage registration	2008-09-03
Last registration	2023-11-03
Complete history	See info



Registration #1	2008-09-03	16 mi
Registration #2	2011-10-28	30.769 mi
Registration #3	2011-10-31	30.770 mi
Registration #4	2012-10-16	48.491 mi
Registration #5	2013-05-10	55.784 mi
Registration #6	2013-10-29	57.981 mi
Registration #7	2014-10-28	65.418 mi
Registration #8	2015-10-26	71.944 mi
Registration #9	2016-10-15	77.918 mi
Registration #10	2016-10-15	77.918 mi
Registration #11	2017-10-25	84.164 mi
Registration #12	2018-10-25	84.164 mi
Registration #13	2019-10-25	84.164 mi
Registration #14	2020-10-25	84.164 mi
Registration #15	2021-10-25	84.164 mi
Registration #16	2022-10-25	84.164 mi
Registration #17	2023-10-25	84.164 mi
Registration #18	2023-10-25	84.164 mi
Registration #19	2023-10-25	84.164 mi
Registration #20	2023-10-25	84.164 mi
Registration #21	2023-10-25	84.164 mi

More info >



Safety ratings

NCAP rating	★★★★☆
Video	see crash video



Dimensions & weight

Width	1810 mm
Height	1610 mm
Length	4285 mm
Wheel base	2680 mm
Kerb weight	1423 kg

Additional information

Fuel tank capacity	58 l
Fuel delivery	Multi-Point Injection
Number of doors	5
Number of seats	6
Number of axles	2
Engine number	R18A12301445