



report date: 2024-03-29

General information

Make	KIA
Model	CEED CRDI 2 ISG
Colour	Black
Year of manufacture	2018
Top speed	121 mph
0 - 60 mph	10.1 seconds
Gearbox	6 speed Manual

Engine & fuel consumption

Power	134 BHP
Max. torque	280 Nm at 3.000 rpm
Engine capacity	1.582 cc
Cylinders	4
Fuel type	Diesel
Consumption city	64.2 mpg
Consumption extra urban	78.5 mpg
Consumption combined	72.4 mpg
CO2 emission	102 g/km
CO2 label	B





Internet history

Entry 1

Date	2022-01-24
Pictures	1
Listing price	<a href="#">View report</a>



source: [autotrader.co.uk](https://www.autotrader.co.uk)



MOT history

MOT expiry date	2025-01-17
MOT pass rate	100 %
MOT passed	5
Failed MOT tests	0
Total advice items	26
Total items failed	0

MOT #5	2024-01-18 11:15
MOT test number	470964941389
Result	✓ Passed
Next expiry date	2025-01-17
Advice	Offside Front Service brake fluctuating, but not excessively (1.2.1 (e))
Advice	Nearside Front Service brake fluctuating, but not excessively (1.2.1 (e))
Advice	Nearside Headlamp has a product on the light source but not seriously reducing light output (4.1.4 (b))

**MOT #4**

2023-07-20 09:33

**MOT test number**

651803092356

**Result**

✓ Passed

**Advice** Nearside Front Headlamp has a product on the light source but not seriously reducing light output (4.1.4 (b))

**Advice** Parking brake has free play / travel at bottom of application

**Advice** Nearside Front forward wheel arch liner missing

**Advice** Offside Rear Inner Nail in tyre

**Advice** Clutch slave cylinder leaking fluid

**Advice** Offside Front Service brake fluctuating, but not excessively (1.2.1 (e))

**Advice** Engine oil slightly over filled

**Advice** Offside Front forward wheel arch liner insecure and rubbing on wheel

**Advice** Nearside Front Service brake fluctuating, but not excessively (1.2.1 (e))

**MOT #3**

2023-01-19 09:32

**MOT test number**

114698700499

**Result**

✓ Passed

**Advice** Engine oil overfilled

**Advice** Nearside Front forward wheel arch liner missing

**Advice** Handbrake has free travel at bottom of application

**MOT #2**

2022-02-09 10:27

**MOT test number**

833364842759

**Result**

✓ Passed

- Advice** Nearside Front Inner Brake disc worn, pitted or scored, but not seriously weakened (1.1.14 (a) (ii))
- Advice** Offside Front Brake pad(s) wearing thin (1.1.13 (a) (ii))
- Advice** Offside Rear Inner Tyre worn close to legal limit/worn on edge and perished between treads (5.2.3 (e))
- Advice** Handbrake has free travel at bottom of application
- Advice** Offside Front Service brake fluctuating, but not excessively (1.2.1 (e))
- Advice** Offside Front Inner Brake disc worn, pitted or scored, but not seriously weakened (1.1.14 (a) (ii))
- Advice** Nearside Rear Inner Tyre worn close to legal limit/worn on edge and perished between treads (5.2.3 (e))
- Advice** Nearside Front Service brake fluctuating, but not excessively (1.2.1 (e))
- Advice** Engine oil overfilled

**MOT #1**

2021-02-23 10:35

**MOT test number**

526931787541

**Result**

✓ Passed

- Advice** Offside Front Tyre worn close to legal limit/worn on edge (5.2.3 (e))
- Advice** Nearside Front Tyre worn close to legal limit/worn on edge (5.2.3 (e))



Tax & MOT check

✓  
**Taxed**

**Tax due:**  
1 August 2024

✓  
**MOT**

**Expires:**  
17 January 2025

<b>Tax status</b>	Valid until 1 August
<b>Days left</b>	94
<b>MOT expiry date</b>	17 January 2025
<b>Full MOT history</b>	<a href="#">See MOT history</a>

Tax calculation

<b>Vehicle class</b>	49
<b>Band</b>	F
<b>First licence fee (12 months)</b>	£ 185,00,-
<b>First licence fee diesel non RDE2 tested (12 months)</b>	£ 210,00,-
<b>Standard rate (12 months)</b>	£ 180,00,-
<b>Standard rate (6 months)</b>	£ 99,00,-
<b>Premium rate (12 months)</b>	£ 570,00,-
<b>Premium rate (6 months)</b>	£ 313,50,-



Damage history

Check the damage history for this KIA. See if, where and when this KIA had damage and the car repair costs. We also check if this KIA was scrapped. Download the premium report [here](#) for the results.

Damage 1

Date	
Category	
Type	

Damage 2

Date	
Category	
Type	

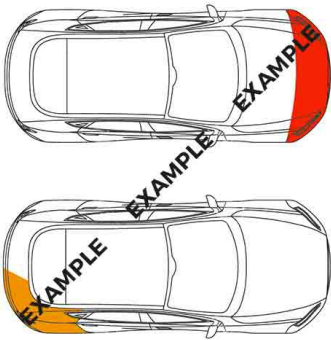

Extra KIA salvage check



If this vehicle was seen at a salvage auction we offer: vehicle pictures, salvage location, retail value. Download the premium report [here](#) for more information.

More info >



Vehicle valuation

What is this car worth? See the vehicle value of this KIA in the premium report. We check: purchase value, age, mileage, MOT history, damages and online sale prices.

Trade retail value	£ 19,999
Auction value	£ 19,999
Average private trade value	£ 19,999

More info >





Owner history

For how long did the current and previous owner(s) have this KIA? How many owners did this KIA have? Check it in the premium report and see all owner registrations. Download the full report [here](#).

*****	*****
*****	*****
*****	*****
*****	*****
*****	*****
*****	*****
*****	*****

More info >

Plate changes

See in this check if this KIA had different number plates.

Number of plates	1
Current registration	*****
Plate since	2019-09-29
Current registration	*****
Plate since	2019-09-29

More info >



Finance check

Check if this KIA is financed, has an outstanding loan or finance agreement. If you are purchasing a vehicle it is smart to ensure that any finance that may have been taken out on this KIA has been settled.

If not, and you buy this KIA then you could lose the money and the car you paid for.

Download the premium report [here](#) and check if this KIA is financed.

Finance company	XXXXXXXX XX
Date of agreement	XXXXXXXX XX
Agreement type	XXXXXXXX XX
Agreement term	XXXXXXXX XX
Agreement number	XXXXXXXX XX
Contact info	XXXXXXXX XX

More info >



Mileage check

Odometer	In miles
Mileage registrations	7
First mileage registration	2018-03-09
Last registration	2024-01-18
Complete history	<a href="#">See info</a>

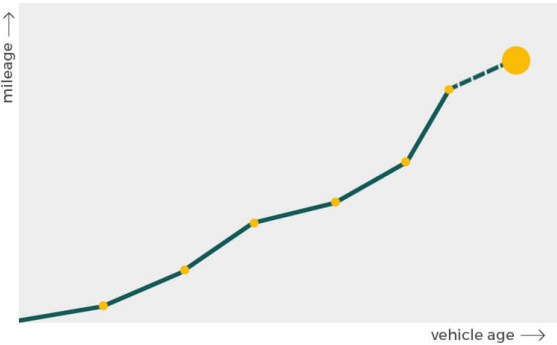

Registration #1	2018-03-09	19 mi
Registration #2	2021-02-23	29.496 mi
Registration #3	2022-02-09	39.790 mi
Registration #4		
Registration #5		
Registration #6		
Registration #7		

More info >



Car features

The KIA factory car options list is only available in the premium report.

S0225	Air conditioning
S0295	
S0482	
S0501	
S0566	
S0567	
S0569	

View the complete KIA factory list for this vehicle [here](#).

More info >

Safety ratings

NCAP rating	★★★★★
Adult	89%
Children	88%
Pedestrian	61%
Safety systems	86%
Overall rating	83%
Video	<a href="#">see crash video</a>

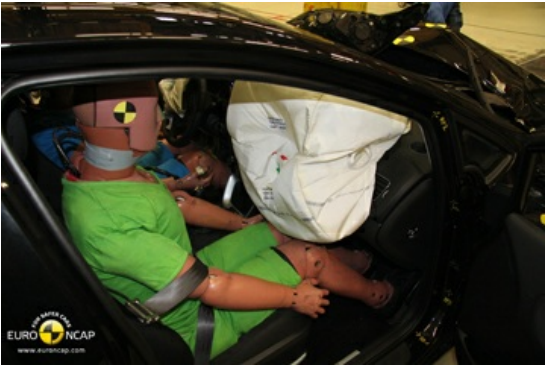

Dimensions & weight

Width	2035 mm
Height	1485 mm
Length	4505 mm
Wheel base	2650 mm
Kerb weight	1529 kg
Max. allowed weight	1920 kg

Additional information

Fuel tank capacity	53 l
Fuel delivery	Direct Injection
Number of doors	5
Number of seats	5

Engine number

D4FBHZ186841