



report date: 2024-03-28

General information

Make	NISSAN
Model	X-TRAIL AVENTURA EXPLORER X
Colour	Black
Year of manufacture	2008
Top speed	112 mph
0 - 60 mph	12.5 seconds
Gearbox	6 speed automatic

Engine & fuel consumption

Power	148 BHP
Max. torque	320 Nm at 2.000 rpm
Engine capacity	1.995 cc
Cylinders	4
Fuel type	Diesel
Consumption city	26.9 mpg
Consumption extra urban	42.2 mpg
Consumption combined	34.9 mpg
CO2 emission	216 g/km
CO2 label	K





Internet history

Entry 1

Date	2021-02-03
Pictures	9
Listing price	<a href="#">View report</a>



source: [autoonline.co.uk](https://www.autoonline.co.uk)



## MOT history

MOT expiry date	2021-05-26
MOT pass rate	60 %
MOT passed	9
Failed MOT tests	6
Total advice items	35
Total items failed	19

MOT #15	2020-05-27 09:22
MOT test number	151408064021
Result	✓ Passed
Next expiry date	2021-05-26
Advice	Nearside Front Lower Suspension arm ball joint has slight play (5.3.4 (a) (i))
Advice	General corrosion

MOT #14	2020-05-27 08:37
MOT test number	564774075959
Result	✗ Failed
Advice	General corrosion
Fail	Nearside Front Track rod end ball joint has excessive play (2.1.3 (b) (i))
Advice	Nearside Front Lower Suspension arm ball joint has slight play (5.3.4 (a) (i))

MOT #13	2019-01-04 13:54
MOT test number	758481471740
Result	✓ Passed

MOT #12	2018-02-02 15:26
MOT test number	672684959941
Result	✓ Passed

**MOT #11**

2017-02-02 17:26

**MOT test number**

846531471508

**Result**

✓ Passed

**Advice** Nearside Front brake disc worn, pitted or scored, but not seriously weakened (3.5.1i)**Advice** Nearside Trailing arm corroded but not seriously weakened (2.4.G.1)**Advice** O/s/f and n/s/f brake back plates badly corroded**Advice** Offside Front brake disc worn, pitted or scored, but not seriously weakened (3.5.1i)**Advice** Offside Trailing arm corroded but not seriously weakened (2.4.G.1)**Advice** Both front tyres worn on edges**MOT #10**

2017-01-30 10:03

**MOT test number**

846968129355

**Result**

✗ Failed

**Fail** Rear brake application uneven (3.7.B.2)**Advice** Offside Front brake disc worn, pitted or scored, but not seriously weakened (3.5.1i)**Advice** O/s/f and n/s/f brake back plates badly corroded**Fail** Offside Rear Inner brake disc in such a condition that it is seriously weakened face (3.5.1i)**Advice** Nearside Trailing arm corroded but not seriously weakened (2.4.G.1)**Fail** Nearside Track rod end ball joint has excessive play (2.2.B.1f)**Advice** Nearside Front brake disc worn, pitted or scored, but not seriously weakened (3.5.1i)**Advice** Both front tyres worn on edges**Fail** Nearside Rear Inner brake disc in such a condition that it is seriously weakened face (3.5.1i)**Advice** Rear Brake pad(s) wearing thin (3.5.1g)**Advice** Offside Trailing arm corroded but not seriously weakened (2.4.G.1)

**MOT #9** 2015-12-19 12:50**MOT test number** 408895559722**Result** ✓ Passed**Advice** O/s/f and n/s/f brake back plates badly corroded**Advice** Nearside Front Lower Ball joint has slight play (2.2.B.1f)**MOT #8** 2015-12-18 12:26**MOT test number** 440280383301**Result** ✗ Failed**Fail** Nearside Front Anti-roll bar linkage insecure broken off (2.4.G.1)**Fail** Offside Front Lower Ball joint has excessive play (2.2.B.1f)**Advice** O/s/f and n/s/f brake back plates badly corroded**Fail** Offside Registration plate lamp not working (1.1.C.1d)**Fail** Offside Front Front suspension has excessive movement at a wishbone pin or bush (2.5.A.1c)**Advice** Nearside Front Lower Ball joint has slight play (2.2.B.1f)**MOT #7** 2014-12-17 13:52**MOT test number** 447971554365**Result** ✓ Passed**Advice** Offside Front Front suspension has slight play in a lower suspension ball joint (2.5.B.1a)



MOT #6	2014-12-17 12:48
MOT test number	989801254349
Result	✗ Failed
Fail	Windscreen washer provides insufficient washer liquid (8.2.3)
Fail	Offside Windscreen wiper does not clear the windscreen effectively (8.2.2)
Fail	Offside Front position lamp(s) not working (1.1.A.3b)
Fail	Nearside Windscreen wiper does not clear the windscreen effectively (8.2.2)
Advice	Offside Front Front suspension has slight play in a lower suspension ball joint (2.5.B.1a)

MOT #5	2013-12-16 15:28
MOT test number	427950153499
Result	✓ Passed
Notice	Under-trays fitted obscuring some underside components
Notice	Play in steering rack inner joint(s)
Advice	Rear Suspension arm corroded but not seriously weakened (2.4.G.1)
Notice	Engine covers fitted obscuring some components in the engine bay
Notice	Emissions to low to record

**MOT #4** 2013-12-16 12:52**MOT test number** 307730953311**Result** ✗ Failed**Fail** Offside Rear Brake pad(s) less than 1.5 mm thick (3.5.1g)**Advice** Rear Suspension arm corroded but not seriously weakened (2.4.G.1)**Notice** Under-trays fitted obscuring some underside components**Notice** Play in steering rack inner joint(s)**Fail** Offside Front Anti-roll bar linkage ball joint dust cover excessively deteriorated so that it no longer prevents the ingress of dirt (2.4.G.2)**Notice** Engine covers fitted obscuring some components in the engine bay**MOT #3** 2012-12-14 16:07**MOT test number** 477349442437**Result** ✓ Passed**MOT #2** 2012-11-14 16:25**MOT test number** 689529012356**Result** ✗ Failed**Fail** Offside Front Brake pad(s) less than 1.5 mm thick (3.5.1g)**Fail** Offside Rear Tyre tread depth below requirements of 1.6mm (4.1.E.1)**Fail** Nearside Front Brake pad(s) less than 1.5 mm thick (3.5.1g)**Fail** Nearside Rear Tyre tread depth below requirements of 1.6mm (4.1.E.1)**Advice** Nearside Rear Brake pipe slightly corroded (3.6.B.2c)



MOT #1	2011-11-17 11:32
MOT test number	989861821305
Result	✓ Passed
Advice	Offside Rear Tyre worn close to the legal limit (4.1.E.1)
Advice	Nearside Rear Tyre worn close to the legal limit (4.1.E.1)





Tax & MOT check

✕  
Untaxed

Tax expired:  
22 November 2020

✕  
MOT

Expired:  
26 May 2021

Tax status	Expired at 22 November 2020
Days left	1255 days too late
MOT expiry date	26 May 2021
Full MOT history	<a href="#">See MOT history</a>

Tax calculation

Vehicle class	49
Band	K
Single payment (12 months)	£ 395,00,-
Single six month payment	£ 217,25,-
Total payable by 12 monthly instalments	£ 414,75,-



Damage history

Check the damage history for this NISSAN. See if, where and when this NISSAN had damage and the car repair costs. We also check if this NISSAN was scrapped. Download the premium report [here](#) for the results.

Damage 1

Date	
Category	
Type	

Damage 2

Date	
Category	
Type	



Extra NISSAN salvage check



If this vehicle was seen at a salvage auction we offer: vehicle pictures, salvage location, retail value. Download the premium report [here](#) for more information.

More info >



Vehicle valuation

What is this car worth? See the vehicle value of this NISSAN in the premium report. We check: purchase value, age, mileage, MOT history, damages and online sale prices.

Trade retail value	£ 19,999
Auction value	£ 19,999
Average private trade value	£ 19,999

More info >



Owner history

For how long did the current and previous owner(s) have this NISSAN? How many owners did this NISSAN have? Check it in the premium report and see all owner registrations. Download the full report [here](#).

*****	*****
*****	*****
*****	*****
*****	*****
*****	*****
*****	*****
*****	*****

More info >

Plate changes

See in this check if this NISSAN had different number plates.

Number of plates	1
Current registration	*****
Plate since	2019-09-29
Current registration	*****
Plate since	2019-09-29

More info >



Finance check

Check if this NISSAN is financed, has an outstanding loan or finance agreement. If you are purchasing a vehicle it is smart to ensure that any finance that may have been taken out on this NISSAN has been settled.

If not, and you buy this NISSAN then you could lose the money and the car you paid for.

Download the premium report [here](#) and check if this NISSAN is financed.

Finance company	XXXXXXXX	XXXX
Date of agreement	XXXXXXXX	XXXX
Agreement type	XXXXXXXX	XXXX
Agreement term	XXXXXXXX	XXXX
Agreement number	XXXXXXXX	XXXX
Contact info	XXXXXXXX	XXXX

More info >



Mileage check

Odometer	In miles
Mileage registrations	17
First mileage registration	2008-04-09
Last registration	2020-05-27
Complete history	<a href="#">See info</a>



Registration #1	2008-04-09	26 mi
Registration #2	2011-11-17	69.664 mi
Registration #3	2012-11-14	83.798 mi
Registration #4	2012-12-14	83.807 mi
Registration #5	2013-12-16	98.623 mi
Registration #6	2013-12-16	98.623 mi
Registration #7	2014-12-17	114.134 mi
Registration #8	2014-12-17	114.134 mi
Registration #9	2015-12-18	122.984 mi
Registration #10	2015-12-18	122.984 mi
Registration #11	2015-12-18	122.984 mi
Registration #12	2015-12-18	122.984 mi
Registration #13	2015-12-18	122.984 mi
Registration #14	2015-12-18	122.984 mi
Registration #15	2015-12-18	122.984 mi
Registration #16	2015-12-18	122.984 mi
Registration #17	2015-12-18	122.984 mi

More info >



Car features

The NISSAN factory car options list is only available in the premium report.

S0225	Air conditioning
S0295	
S0482	
S0501	
S0566	
S0567	
S0569	

View the complete NISSAN factory list for this vehicle [here](#).

More info >

Safety ratings

NCAP rating

Video [see crash video](#)

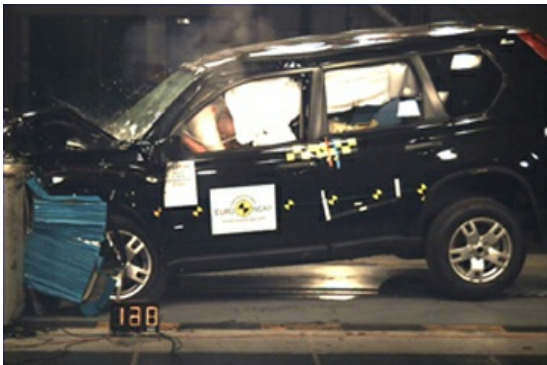

Dimensions & weight

Width	1785 mm
Height	1770 mm
Length	4630 mm
Wheel base	2630 mm
Kerb weight	1637 kg
Max. allowed weight	2170 kg

Additional information

Fuel tank capacity	65 l
Fuel delivery	Direct Injection
Number of doors	5
Number of seats	5

Number of axles	2
Engine number	C02426