



Mercedes-Benz



report date: 2024-03-29

General information

Make	MERCEDES
Model	ML ML 350
Colour	Black
Year of manufacture	2004
Top speed	128 mph
0 - 60 mph	8.7 seconds
Gearbox	5 speed automatic

Engine & fuel consumption

Power	245 BHP
Max. torque	350 Nm at 3.500 rpm
Engine capacity	3.724 cc
Cylinders	6
Fuel type	Petrol
Consumption city	14.6 mpg
Consumption extra urban	25.7 mpg
Consumption combined	20.0 mpg
CO2 emission	305 g/km
CO2 label	M

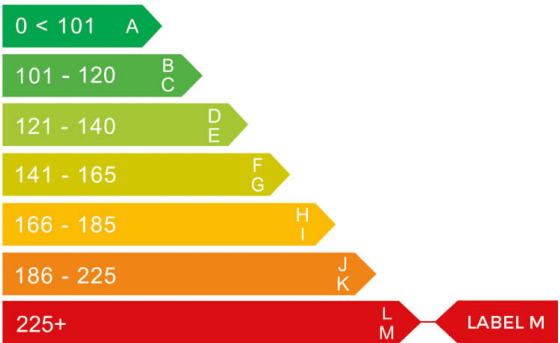



Internet history

Entry 1

Date	2021-08-05
Pictures	9
Listing price	View report

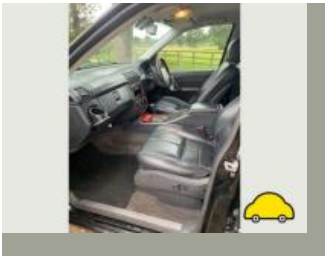
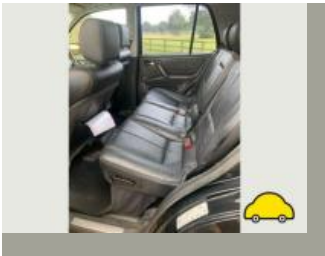
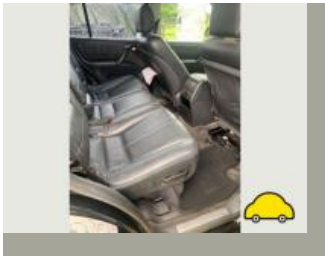
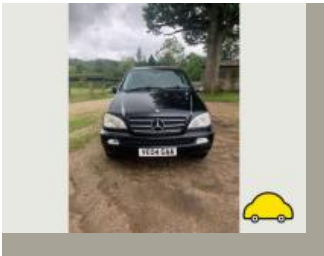

source: autotrader.co.uk



MOT history

MOT expiry date	2024-02-29
MOT pass rate	67 %
MOT passed	16
Failed MOT tests	8
Total advice items	58
Total items failed	18

MOT #24	2023-03-01 17:58
MOT test number	238297541768
Result	✓ Passed
Next expiry date	2024-02-29
Advice	Oil leak, but not excessive (8.4.1 (a) (i))

MOT #23	2021-07-27 16:14
MOT test number	383630793594
Result	✓ Passed
Advice	Nearside Front Brake pipe corroded, covered in grease or other material (1.1.11 (c))
Advice	Offside Front Play in steering rack inner joint(s)
Advice	Offside Front Brake pipe corroded, covered in grease or other material (1.1.11 (c))
Advice	Nearside Front Play in steering rack inner joint(s)

**MOT #22** 2021-07-20 11:39**MOT test number** 424956723949**Result** ✗ Failed**Advice** Nearside Front Brake pipe corroded, covered in grease or other material (1.1.11 (c))**Fail** Nearside Front Steering rack gaiter missing or no longer prevents the ingress of dirt (2.1.3 (g) (ii))**Advice** Offside Front Play in steering rack inner joint(s)**Advice** Offside Front Brake pipe corroded, covered in grease or other material (1.1.11 (c))**Advice** Nearside Front Play in steering rack inner joint(s)**MOT #21** 2020-07-10 08:13**MOT test number** 301199805974**Result** ✓ Passed**MOT #20** 2020-07-10 08:13**MOT test number** 859192739450**Result** ✗ Failed**Pass with rectification** Central Stop lamp(s) not working (4.3.1 (a) (ii))**MOT #19** 2019-08-31 09:43**MOT test number** 728153236496**Result** ✓ Passed**MOT #18** 2018-09-10 15:33**MOT test number** 575489326229**Result** ✓ Passed

**MOT #17**

2018-09-10 10:24

MOT test number

114517456701

Result

✗ Failed

Fail Offside Front Anti-roll bar pin or bush excessively worn (5.3.4 (a) (i))**Fail** Offside Front Track rod end ball joint has excessive play (2.1.3 (b) (i))**MOT #16**

2017-09-12 09:22

MOT test number

122332981180

Result

✓ Passed

MOT #15

2016-09-19 12:02

MOT test number

749153424696

Result

✓ Passed

Advice Offside Front Brake pipe slightly corroded inner wheel arch before flexi pipe join (3.6.B.2c)**Advice** Play in steering rack inner joint(s)**Advice** Nearside Front Outer Anti-roll bar has slight play in a pin/bush anti roll bar bush (2.4.G.2)**Advice** Windscreen has damage to an area less than a 40mm circle outside zone 'A' (8.3.1d)**Advice** Nearside Front Shock absorber has a light misting of oil (2.7.3)**Advice** Nearside Front Brake pipe slightly corroded inner wheel arch before flexi pipe join (3.6.B.2c)**Advice** Under trays fitted as standard obscuring some components**Advice** Offside Front Brake hose slightly chafed (3.6.B.4d)**Advice** Brake pipe slightly corroded both front to rear pipe slight corrosion after under tray stops (3.6.B.2c)**Advice** Power steering pipe(s) or hose(s) slightly corroded at front sub frame (2.3.2)**Advice** Offside Front Shock absorber has a light misting of oil (2.7.3)

**MOT #14**

2016-09-17 08:12

MOT test number

291590296791

Result**✗ Failed**

- Advice** Power steering pipe(s) or hose(s) slightly corroded at front sub frame (2.3.2)
- Advice** Windscreen has damage to an area less than a 40mm circle outside zone 'A' (8.3.1d)
- Advice** Offside Front Shock absorber has a light misting of oil (2.7.3)
- Advice** Offside Front Brake pipe slightly corroded inner wheel arch before flexi pipe join (3.6.B.2c)
- Fail** Offside Rear coil spring broken (2.4.C.1a)
- Advice** Play in steering rack inner joint(s)
- Fail** Offside Front Outer Anti-roll bar has excessive play in a pin/bush anti roll bar bush (2.4.G.2)
- Fail** Nearside Headlamp aim too high (1.8)
- Advice** Nearside Front Shock absorber has a light misting of oil (2.7.3)
- Fail** Nearside Rear Direction indicator incorrect colour showing excessive white to rear (1.4.A.2f)
- Advice** Nearside Front Brake pipe slightly corroded inner wheel arch before flexi pipe join (3.6.B.2c)
- Fail** Brake pipe excessively corroded 2 x under bonnet pipes, master cylinder to ABS pump (3.6.B.2c)
- Advice** Offside Front Brake hose slightly chafed (3.6.B.4d)
- Advice** Nearside Front Outer Anti-roll bar has slight play in a pin/bush anti roll bar bush (2.4.G.2)
- Advice** Under trays fitted as standard obscuring some components
- Advice** Brake pipe slightly corroded both front to rear pipe slight corrosion after under tray stops (3.6.B.2c)

**MOT #13**

2015-09-25 14:54

MOT test number

746907313231

Result

✓ Passed

- Advice** Nearside Brake pipe slightly corroded front to rear (3.6.B.2c)
- Advice** Rear Brake pad(s) wearing thin (3.5.1g)
- Advice** Advise two child seats fitted not allowing full inspection of seat belts
- Advice** Nearside Rear Direction indicator slightly discoloured (1.4.A.2f)
- Advice** Offside Brake pipe slightly corroded front to rear (3.6.B.2c)

MOT #12

2015-09-23 09:22

MOT test number

212003940221

Result

✗ Failed

- Fail** Offside Rear Direction indicator incorrect colour (1.4.A.2f)
- Fail** Nearside Registration plate lamp not working (1.1.C.1d)
- Advice** Nearside Brake pipe slightly corroded front to rear (3.6.B.2c)
- Fail** Offside Rear Brake pipe excessively corroded (3.6.B.2c)
- Advice** Nearside Rear Direction indicator slightly discoloured (1.4.A.2f)
- Fail** Offside Registration plate lamp not working (1.1.C.1d)
- Advice** Offside Brake pipe slightly corroded front to rear (3.6.B.2c)
- Advice** Advise two child seats fitted not allowing full inspection of seat belts
- Advice** Rear Brake pad(s) wearing thin (3.5.1g)

MOT #11

2014-10-13 14:22

MOT test number

275726684276

Result

✓ Passed

**MOT #10** 2014-04-28 16:31**MOT test number** 206128214455**Result** ✓ Passed**Advice** Nearside Front Shock absorber has a light misting of oil (2.7.3)**Advice** Rear Brake pipe slightly corroded (3.6.B.2c)**MOT #9** 2014-04-28 16:31**MOT test number** 856168214108**Result** ✗ Failed**Pass with rectification** Nearside Rear Stop lamp not working (1.2.1b)**Advice** Rear Brake pipe slightly corroded (3.6.B.2c)**Advice** Nearside Front Shock absorber has a light misting of oil (2.7.3)**MOT #8** 2013-02-20 11:03**MOT test number** 787371653016**Result** ✓ Passed**Notice** Engine covers fitted obscuring some components in the engine bay**Advice** Nearside Front Shock absorber has a light misting of oil (2.7.3)**Advice** Nearside Rear Brake pad(s) wearing thin (3.5.1g)**Notice** Items removed from driver's view prior to test**Advice** Rear Sub-frame corroded but not seriously weakened (2.4.G.1)**Advice** Offside Rear Brake pad(s) wearing thin (3.5.1g)**Notice** Oil leak**MOT #7** 2012-04-13 16:08**MOT test number** 625354402126**Result** ✓ Passed

**MOT #6** 2012-04-13 15:15**MOT test number** 439144602139**Result** ✗ Failed**Fail** Nearside Registration plate lamp not working (1.1.C.1d)**Fail** Offside Stop lamp not working (1.2.1b)**Fail** Offside Registration plate lamp not working (1.1.C.1d)**MOT #5** 2010-05-06 15:25**MOT test number** 331866920136**Result** ✓ Passed**Advice** Nearside Front Tyre worn close to the legal limit (4.1.E.1)**Advice** Offside Rear Tyre worn close to the legal limit (4.1.E.1)**Advice** Nearside Rear Tyre worn close to the legal limit (4.1.E.1)**MOT #4** 2010-05-06 14:43**MOT test number** 902826420120**Result** ✗ Failed**Advice** Nearside Front Tyre worn close to the legal limit (4.1.E.1)**Advice** Offside Rear Tyre worn close to the legal limit (4.1.E.1)**Fail** Offside Front Tyre has a cut in excess of the requirements deep enough to reach the ply or cords (4.1.D.1a)**Advice** Nearside Rear Tyre worn close to the legal limit (4.1.E.1)**MOT #3** 2009-04-29 16:02**MOT test number** 421469319139**Result** ✓ Passed



MOT #2	2008-04-22 13:48
MOT test number	741763518189
Result	✓ Passed

MOT #1	2007-04-25 17:33
MOT test number	421035117174
Result	✓ Passed



Tax & MOT check

✕
Untaxed

Tax expired:
30 November 2023

✕
MOT

Expired:
29 February 2024

Tax status	Expired at 30 November 2023
Days left	152 days too late
MOT expiry date	29 February 2024
Full MOT history	See MOT history

Tax calculation

Vehicle class	48
Band	K
Single payment (12 months)	£ 395,00,-
Single six month payment	£ 217,25,-
Total payable by 12 monthly instalments	£ 414,75,-



Damage history

Check the damage history for this MERCEDES. See if, where and when this MERCEDES had damage and the car repair costs. We also check if this MERCEDES was scrapped. Download the premium report [here](#) for the results.

Damage 1

Date	
Category	
Type	

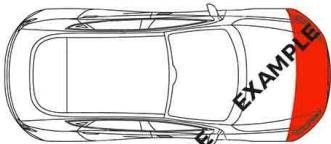

Damage 2

Date	
Category	
Type	

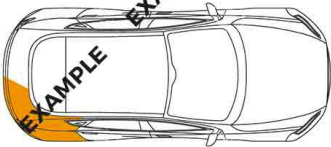

Extra MERCEDES salvage check



If this vehicle was seen at a salvage auction we offer: vehicle pictures, salvage location, retail value. Download the premium report [here](#) for more information.

More info >



Vehicle valuation

What is this car worth? See the vehicle value of this MERCEDES in the premium report. We check: purchase value, age, mileage, MOT history, damages and online sale prices.

Trade retail value	£ 19,999
Auction value	£ 19,999
Average private trade value	£ 19,999

More info >



Owner history

For how long did the current and previous owner(s) have this MERCEDES? How many owners did this MERCEDES have? Check it in the premium report and see all owner registrations. Download the full report [here](#).

Owner	Since
Owner	Since
Owner	Since
Owner	Since
Owner	Since
Owner	Since
Owner	Since

More info >

Plate changes

See in this check if this MERCEDES had different number plates.

Number of plates	1
Current registration	VE04GAA
Plate since	2019-06-29
Current registration	VE04GAA
Plate since	2019-06-29

More info >



Finance check

Check if this MERCEDES is financed, has an outstanding loan or finance agreement. If you are purchasing a vehicle it is smart to ensure that any finance that may have been taken out on this MERCEDES has been settled.

If not, and you buy this MERCEDES then you could lose the money and the car you paid for.

Download the premium report [here](#) and check if this MERCEDES is financed.

Finance company	REDACTED	REDACTED
Date of agreement	REDACTED	REDACTED
Agreement type	REDACTED	REDACTED
Agreement term	REDACTED	REDACTED
Agreement number	REDACTED	REDACTED
Contact info	REDACTED	REDACTED

More info >



Mileage check

Odometer	In miles
Mileage registrations	25
First mileage registration	2004-05-05
Last registration	2023-03-01
Complete history	See info

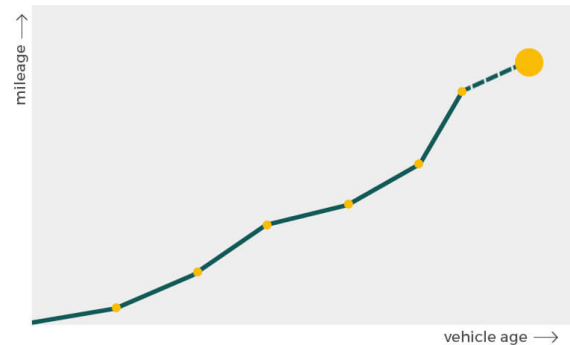

Registration #1	2004-05-05	7 mi
Registration #2	2007-04-25	19.201 mi
Registration #3	2008-04-22	24.536 mi
Registration #4	2009-04-29	28.251 mi
Registration #5	2010-05-06	32.471 mi
Registration #6	2010-05-06	32.475 mi
Registration #7	2012-04-13	40.538 mi
Registration #8	2012-04-13	40.538 mi
Registration #9	2013-02-20	42.701 mi
Registration #10	2014-04-28	49.673 mi
Registration #11	2014-10-13	52.324 mi
Registration #12	2015-09-23	67.287 mi
Registration #13	2015-09-25	67.287 mi
Registration #14	2016-05-20	75.377 mi
Registration #15	2016-05-20	75.377 mi
Registration #16	2016-05-20	75.377 mi
Registration #17	2016-05-20	75.377 mi
Registration #18	2016-05-20	75.377 mi
Registration #19	2016-05-20	75.377 mi
Registration #20	2016-05-20	75.377 mi
Registration #21	2016-05-20	75.377 mi
Registration #22	2016-05-20	75.377 mi
Registration #23	2016-05-20	75.377 mi
Registration #24	2016-05-20	75.377 mi
Registration #25	2016-05-20	75.377 mi



Dimensions & weight

Width	2190 mm
Height	1820 mm
Length	4710 mm
Wheel base	2820 mm
Kerb weight	2185 kg

Additional information

Fuel tank capacity	83 l
Fuel delivery	Multi-Point Injection
Number of doors	5
Number of seats	5
Number of axles	2
Engine number	11297031689056