



RENAULT



report date: 2024-03-29

General information

Make	RENAULT
Model	MODUS DYNAMIQUE 16V
Colour	Blue
Year of manufacture	2005
Top speed	114 mph
0 - 60 mph	12.3 seconds
Gearbox	4 speed automatic

Engine & fuel consumption

Power	113 BHP
Max. torque	150 Nm at 4.250 rpm
Engine capacity	1.598 cc
Cylinders	4
Fuel type	Petrol
Consumption city	27.2 mpg
Consumption extra urban	47.9 mpg
Consumption combined	37.7 mpg
CO2 emission	185 g/km
CO2 label	I





Internet history

Entry 1

Date	2021-10-20
Pictures	15
Listing price	View report

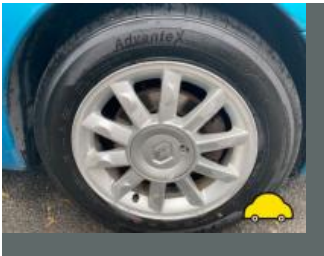

source: autotrader.co.uk



MOT history

MOT expiry date	2022-10-27
MOT pass rate	68 %
MOT passed	15
Failed MOT tests	7
Total advice items	43
Total items failed	24

MOT #22	2021-10-28 15:15
MOT test number	841394249903
Result	✓ Passed
Next expiry date	2022-10-27

MOT #21	2021-10-27 09:29
MOT test number	846939798786
Result	✗ Failed
Fail	Rear Brake disc in such a condition that it is seriously weakened (1.1.14 (a) (ii))
Fail	Offside Rear Direction indicator adversely affected by the operation of another lamp (4.4.3 (b))
Fail	Offside Front Shock absorbers has a serious fluid leak (5.3.2 (b))
Fail	Nearside Rear Tyre tread depth below requirements of 1.6mm (5.2.3 (e))
Fail	Front Brake disc significantly and obviously worn (1.1.14 (a) (i))

MOT #20	2021-01-19 18:05
MOT test number	366674804077
Result	✓ Passed
Advice	Rear Brake disc worn, pitted or scored, but not seriously weakened (1.1.14 (a) (ii))

**MOT #19** 2020-01-07 15:10**MOT test number** 532120579985**Result** ✓ Passed**MOT #18** 2019-01-09 17:07**MOT test number** 670961143292**Result** ✓ Passed**MOT #17** 2018-01-03 16:55**MOT test number** 358195787256**Result** ✓ Passed**Advice** Slight oil leak on engine**MOT #16** 2017-07-07 10:14**MOT test number** 393931903240**Result** ✗ Failed**Fail** Front Windscreen wiper does not clear the windscreen effectively (8.2.2)**Advice** Rear Wiper no rubber on blade**Fail** Nearside Front coil spring broken (2.4.C.1a)**Advice** Rear Spear wheel/tyre has cuts in side wall showing cords**Advice** Nearside Rear Tyre worn close to the legal limit 2mm (4.1.E.1)**Advice** Nearside Front Tie bar/rod has slight play in a ball joint (2.4.G.2)**Advice** Offside Front Lower arm very corroded**Fail** Offside Front coil spring broken (2.4.C.1a)**Advice** Offside Rear Tyre worn close to the legal limit 3mm (4.1.E.1)

**MOT #15** 2017-01-18 11:59**MOT test number** 167110542021**Result** ✓ Passed**Advice** Nearside Front Tyre worn close to the legal limit (4.1.E.1)**Advice** Offside Front Suspension arm corroded but not seriously weakened (2.4.G.1)**MOT #14** 2016-01-14 11:51**MOT test number** 529333403325**Result** ✓ Passed**Advice** Nearside Rear Tyre worn close to the legal limit (4.1.E.1)**MOT #13** 2015-01-14 14:29**MOT test number** 488374015004**Result** ✓ Passed**MOT #12** 2013-12-18 12:12**MOT test number** 646952153351**Result** ✓ Passed**Notice** Front brake discs badly worn and corroded**Notice** Slight binding to front and rear brakes**Notice** Engine covers fitted obscuring some components in the engine bay**Advice** Nearside Front Anti-roll bar has slight play in a ball joint (2.4.G.2)**Notice** Rear brake discs badly worn and corroded**Notice** Under-trays fitted obscuring some underside components

**MOT #11**

2013-12-18 09:26

MOT test number

739342053372

Result

✗ Failed

Fail Nearside Outer Front constant velocity joint gaiter insecure to the extent that it no longer prevents the ingress of dirt etc (2.5.C.1a)

Notice Nail in nearside front tyre

Advice Nearside Front Anti-roll bar has slight play in a ball joint (2.4.G.2)

Notice Under-trays fitted obscuring some underside components

Notice Front brake discs badly worn and corroded

Notice Slight binding to front and rear brakes

Fail Nearside Front Suspension arm ball joint dust cover excessively damaged so that it no longer prevents the ingress of dirt (2.4.G.2)

Notice Nail in nearside rear tyre

Advice Offside Track rod end ball joint has slight play (2.2.B.1f)

Notice Engine covers fitted obscuring some components in the engine bay

Notice Centre brake lamp not working

Notice Rear brake discs badly worn and corroded

MOT #10

2012-12-17 14:45

MOT test number

109902152319

Result

✓ Passed

Advice Offside Front Brake pipe slightly corroded (3.6.B.2c)

Notice O/s/r brake disc corroded

Notice Front and rear axle different size tyres

Advice Brakes imbalanced requirements only just met. It would appear that the braking system requires adjustment or repair. (3.7.B.5b)

Notice O/s/f brake disc corroded

**MOT #9**

2012-12-17 09:25

MOT test number

137052952301

Result**✗ Failed****Pass with rectification** Offside Headlamp aim too low (1.8)**Notice** O/s/r brake disc corroded**Fail** Nearside Front Track rod end ball joint has excessive play (2.2.B.1f)**Fail** Offside Rear rear brake binding (3.7.B.1)**Fail** Parking brake: efficiency below requirements (3.7.B.7)**Pass with rectification** Nearside Headlamp aim too low (1.8)**Fail** Stop lamp not working (1.2.1b)**Notice** O/s/f brake disc corroded**Fail** Nearside Rear Anti-roll bar ball joint dust cover excessively deteriorated so that it no longer prevents the ingress of dirt (2.4.G.2)**Fail** Offside Rear rear brake recording little or no effort (3.7.B.5a)**Notice** Front and rear axle different size tyres**Advice** Offside Front Brake pipe slightly corroded (3.6.B.2c)**MOT #8**

2011-12-21 09:30

MOT test number

679375451317

Result**✗ Failed****Advice** Nearside Rear Seat belt damaged but webbing not significantly weakened (5.2.2a)**Notice** N/s/r disc corroded**Pass with rectification** Nearside Headlamp aim too far to the left (1.8)**Advice** Offside Front Road wheel with a slightly distorted bead rim (4.2.A.1a)

**MOT #7** 2011-12-21 09:30**MOT test number** 888285351396**Result** ✓ Passed**Advice** Offside Front Road wheel with a slightly distorted bead rim (4.2.A.1a)**Notice** N/s/r disc corroded**Advice** Nearside Rear Seat belt damaged but webbing not significantly weakened (5.2.2a)**MOT #6** 2011-01-12 16:32**MOT test number** 657762311040**Result** ✓ Passed**MOT #5** 2010-01-04 16:37**MOT test number** 173214300061**Result** ✓ Passed**MOT #4** 2010-01-04 11:31**MOT test number** 583534000071**Result** ✗ Failed**Fail** Nearside Front Suspension arm has excessive play in a ball joint (2.4.G.2)**MOT #3** 2009-01-19 15:49**MOT test number** 172159519406**Result** ✓ Passed



MOT #2	2009-01-19 12:09
MOT test number	503609019014
Result	✗ Failed
Fail	Offside Front Ball joint has excessive play (2.2.B.1f)
Fail	Offside Front Tyre tread depth below requirements of 1.6mm (4.1.E.1)
Fail	Nearside Front Tyre has a cut in excess of the requirements deep enough to reach the ply or cords (4.1.D.1a)
Fail	Offside Rear Seat belt locking mechanism does not secure or release (5.2.5a)

MOT #1	2008-02-01 11:57
MOT test number	232692638076
Result	✓ Passed
Notice	Signs of oil loss at engine.



Tax & MOT check

✕
Untaxed

Tax expired:
1 August 2022

✕
MOT

Expired:
27 October 2022

Tax status	Expired at 1 August 2022
Days left	638 days too late
MOT expiry date	27 October 2022
Full MOT history	See MOT history

Tax calculation

Vehicle class	48
Band	I
Single payment (12 months)	£ 320,00,-
Single six month payment	£ 176,00,-
Total payable by 12 monthly instalments	£ 336,00,-



Damage history

Check the damage history for this RENAULT. See if, where and when this RENAULT had damage and the car repair costs. We also check if this RENAULT was scrapped. Download the premium report [here](#) for the results.

Damage 1

Date	
Category	
Type	

Damage 2

Date	
Category	
Type	



Extra RENAULT salvage check



If this vehicle was seen at a salvage auction we offer: vehicle pictures, salvage location, retail value. Download the premium report [here](#) for more information.

More info >



Vehicle valuation

What is this car worth? See the vehicle value of this RENAULT in the premium report. We check: purchase value, age, mileage, MOT history, damages and online sale prices.

Trade retail value	£ 15,200
Auction value	£ 15,200
Average private trade value	£ 15,200

More info >



Owner history

For how long did the current and previous owner(s) have this RENAULT? How many owners did this RENAULT have? Check it in the premium report and see all owner registrations. Download the full report [here](#).

Owner	From	To
Owner	From	To
Owner	From	To
Owner	From	To
Owner	From	To
Owner	From	To
Owner	From	To

More info >

Plate changes

See in this check if this RENAULT had different number plates.

Number of plates	1
Current registration	
Plate since	2024-03-29
Current registration	
Plate since	2024-03-29

More info >



Finance check

Check if this RENAULT is financed, has an outstanding loan or finance agreement. If you are purchasing a vehicle it is smart to ensure that any finance that may have been taken out on this RENAULT has been settled.

If not, and you buy this RENAULT then you could lose the money and the car you paid for.

Download the premium report [here](#) and check if this RENAULT is financed.

Finance company	REDACTED	REDACTED
Date of agreement	REDACTED	REDACTED
Agreement type	REDACTED	REDACTED
Agreement term	REDACTED	REDACTED
Agreement number	REDACTED	REDACTED
Contact info	REDACTED	REDACTED

More info >



Mileage check

Odometer	In miles
Mileage registrations	23
First mileage registration	2005-03-17
Last registration	2021-10-28
Complete history	See info



Registration #1	2005-03-17	13 mi
Registration #2	2008-02-01	25.767 mi
Registration #3	2009-01-19	31.209 mi
Registration #4	2009-01-19	31.209 mi
Registration #5	2010-01-04	36.064 mi
Registration #6	2010-01-04	36.064 mi
Registration #7	2011-01-12	40.322 mi
Registration #8	2011-12-21	43.989 mi
Registration #9	2012-12-17	47.586 mi
Registration #10	2012-12-17	47.586 mi
Registration #11	2013-12-18	50.701 mi
Registration #12	2013-12-18	50.701 mi
Registration #13	2014-12-17	53.816 mi
Registration #14	2014-12-17	53.816 mi
Registration #15	2015-12-16	56.931 mi
Registration #16	2015-12-16	56.931 mi
Registration #17	2016-12-15	60.046 mi
Registration #18	2016-12-15	60.046 mi
Registration #19	2017-12-14	63.161 mi
Registration #20	2017-12-14	63.161 mi
Registration #21	2018-12-13	66.276 mi
Registration #22	2018-12-13	66.276 mi
Registration #23	2021-10-28	69.391 mi

More info >



Car features

The RENAULT factory car options list is only available in the premium report.

S0225	Air conditioning
S0295	
S0482	
S0501	
S0566	
S0567	
S0569	

View the complete RENAULT factory list for this vehicle [here](#).

More info >

Safety ratings

NCAP rating ★★★★★

Video [see crash video](#)



Dimensions & weight

Width	1960 mm
Height	1589 mm
Length	3792 mm
Wheel base	2482 mm
Kerb weight	1205 kg
Max. allowed weight	1695 kg

Additional information

Fuel tank capacity	49 l
Fuel delivery	Multi-Point Injection
Number of doors	5
Number of seats	5

Number of axles	2
Engine number	D010100