



PEUGEOT



report date: 2024-03-29

General information

Make	PEUGEOT
Model	207 SPORT
Colour	Black
Year of manufacture	2008
Top speed	115 mph
0 - 60 mph	13.1 seconds
Gearbox	5 speed Manual

Engine & fuel consumption

Power	94 BHP
Max. torque	136 Nm at 4.000 rpm
Engine capacity	1.397 cc
Cylinders	4
Fuel type	Petrol
Consumption city	34.5 mpg
Consumption extra urban	54.3 mpg
Consumption combined	44.8 mpg
CO2 emission	150 g/km
CO2 label	F





Internet history

Entry 1

Date	2021-02-03
Pictures	5
Listing price	<a href="#">View report</a>

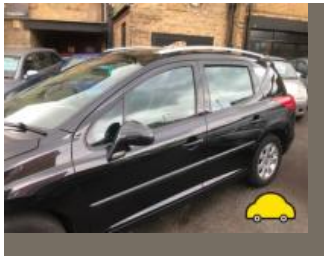

source: [autoonline.co.uk](https://www.autoonline.co.uk)



## MOT history

MOT expiry date	2022-09-15
MOT pass rate	56 %
MOT passed	10
Failed MOT tests	8
Total advice items	30
Total items failed	29

MOT #18 2022-10-28 08:40

MOT test number 750677128339

Result ✗ Failed

- Advice** Offside Front Seat belt webbing slightly damaged or frayed (7.1.2 (b) (ii))
- Fail** Rear Service brake excessively binding both (1.2.1 (f))
- Fail** Exhaust carbon monoxide content after 2nd fast idle exceeds default limits (8.2.1.2 (b))
- Advice** Nearside Non obligatory mirror damaged
- Fail** Parking brake lever has excessive movement indicating incorrect adjustment (1.1.6 (c))
- Fail** Parking brake efficiency below requirements (1.4.2 (a) (i))
- Advice** Exhaust emits blue smoke during acceleration (8.2.1.2 (g))

MOT #17 2021-09-16 10:20

MOT test number 482430624421

Result ✓ Passed

- Advice** Front Sub-frame corroded but not seriously weakened (5.3.3 (b) (i))

**MOT #16**

2021-09-14 15:46

**MOT test number**

223998650934

**Result**

✗ Failed

**Fail** Nearside Front Coil spring fractured or broken (5.3.1 (b) (i))**Advice** Front Sub-frame corroded but not seriously weakened (5.3.3 (b) (i))**Fail** Offside Front Position lamp not working (4.2.1 (a) (ii))**Advice** Nearside Rear Service brake binding but not excessively (1.2.1 (f))**MOT #15**

2019-10-15 10:02

**MOT test number**

870641480778

**Result**

✓ Passed

**Advice** Exhaust showing signs of corrosion and and small pin hole**MOT #14**

2018-11-20 16:19

**MOT test number**

925290624810

**Result**

✓ Passed

**MOT #13**

2018-11-16 10:28

**MOT test number**

882782817599

**Result**

✗ Failed

**Fail** Anti-lock braking system warning lamp indicates an ABS fault (1.6 (b))**Fail** Horn not working (7.7 (a) (ii))**Fail** Offside Outer Drive shaft joint constant velocity boot split or insecure, no longer prevents the ingress of dirt (6.1.7 (g) (ii))**Fail** Engine MIL inoperative or indicates a malfunction (8.2.1.2 (h))**Fail** Nearside Front Position lamp not working (4.2.1 (a))**Fail** Parking brake lever has excessive movement indicating incorrect adjustment (1.1.6 (c))**Fail** Parking brake efficiency below requirements (1.4.2 (a) (i))

**MOT #12** 2017-10-31 09:25**MOT test number** 479676199185**Result** ✓ Passed**Advice** Nearside Rear tyre perished**Advice** Oil leak**MOT #11** 2016-10-27 12:24**MOT test number** 242769114989**Result** ✓ Passed**Advice** Child Seat fitted not allowing full inspection of adult belt**MOT #10** 2016-10-27 09:04**MOT test number** 113531351041**Result** ✗ Failed**Fail** Offside Rear Tyre tread depth below requirements of 1.6mm (4.1.E.1)**Fail** Offside Front Anti-roll bar linkage worn and seriously weakened (2.4.G.1)**Fail** Nearside Rear Tyre tread depth below requirements of 1.6mm (4.1.E.1)**Fail** Nearside Front Anti-roll bar linkage worn and seriously weakened (2.4.G.1)**Advice** Front Brake pad(s) wearing thin (3.5.1g)**Advice** Child Seat fitted not allowing full inspection of adult belt



MOT #9 2015-11-03 11:53

MOT test number 414127422429

Result ✓ Passed

**Advice** Offside Front Anti-roll bar linkage worn but not seriously weakened (2.4.G.1)

**Advice** Offside Rear Tyre worn close to the legal limit (4.1.E.1)

**Advice** Nearside Front Anti-roll bar linkage worn but not seriously weakened (2.4.G.1)

**Advice** Nearside Rear Tyre worn close to the legal limit (4.1.E.1)

MOT #8 2015-11-02 15:40

MOT test number 590106993125

Result ✗ Failed

**Fail** Offside Registration plate lamp not working (1.1.C.1d)

**Advice** Offside Front Anti-roll bar linkage worn but not seriously weakened (2.4.G.1)

**Fail** Offside Front coil spring broken (2.4.C.1a)

**Advice** Nearside Front Anti-roll bar linkage worn but not seriously weakened (2.4.G.1)

MOT #7 2014-10-30 14:38

MOT test number 717523004340

Result ✓ Passed

**Notice** Engine niosy

**MOT #6** 2014-10-30 10:37**MOT test number** 418763604474**Result** ✗ Failed**Fail** Nearside Outer Front constant velocity joint gaiter insecure to the extent that it no longer prevents the ingress of dirt etc (2.5.C.1a)**Fail** Front registration plate deteriorated (6.3.1d)**Fail** Offside Front Seat belt stitching badly frayed (5.2.2b)**Fail** Horn not working (1.6.2a)**Fail** Nearside Front Tyre has a lump, caused by separation or partial failure of its structure (4.1.D.1b)**Notice** Engine niosy**Fail** Nearside Registration plate lamp not working (1.1.C.1d)**MOT #5** 2013-11-01 16:10**MOT test number** 725195603347**Result** ✓ Passed**Advice** Offside Rear Tyre worn close to the legal limit (4.1.E.1)**Advice** Front registration plate deteriorated but not likely to be misread (6.3.1d)**MOT #4** 2013-10-21 10:49**MOT test number** 367994893284**Result** ✗ Failed**Advice** Offside Rear Tyre worn close to the legal limit (4.1.E.1)**Fail** Offside Front constant velocity joint gaiter insecure to the extent that it no longer prevents the ingress of dirt etc (2.5.C.1a)**Advice** Front registration plate deteriorated but not likely to be misread (6.3.1d)**Fail** Horn not working (1.6.2a)**Fail** Parking brake lever has no reserve travel (3.1.6b)

**MOT #3** 2012-10-04 11:23**MOT test number** 437198872238**Result** ✓ Passed**Advice** Nearside Rear rear brake grabbing slightly (3.7.A.5b)**Notice** Offside rear tyre cracking at tread**Advice** Front brake disc worn, pitted or scored, but not seriously weakened (3.5.1i)**Notice** Nearside rear tyre perished**MOT #2** 2011-10-06 12:15**MOT test number** 418029871280**Result** ✓ Passed**Advice** Rear Exhaust has part of the system slightly deteriorated (7.1.1a)**MOT #1** 2011-10-06 12:15**MOT test number** 975069371287**Result** ✗ Failed**Advice** Rear Exhaust has part of the system slightly deteriorated (7.1.1a)**Pass with rectification** Nearside Headlamp aim too low (1.8)





Damage history

Check the damage history for this PEUGEOT. See if, where and when this PEUGEOT had damage and the car repair costs. We also check if this PEUGEOT was scrapped. Download the premium report [here](#) for the results.

Damage 1

Date	
Category	
Type	

Damage 2

Date	
Category	
Type	



Extra PEUGEOT salvage check



If this vehicle was seen at a salvage auction we offer: vehicle pictures, salvage location, retail value. Download the premium report [here](#) for more information.

More info >



Vehicle valuation

What is this car worth? See the vehicle value of this PEUGEOT in the premium report. We check: purchase value, age, mileage, MOT history, damages and online sale prices.

Trade retail value	£ 19,999
Auction value	£ 19,999
Average private trade value	£ 19,999

More info >



Owner history

For how long did the current and previous owner(s) have this PEUGEOT? How many owners did this PEUGEOT have? Check it in the premium report and see all owner registrations. Download the full report [here](#).

*****	*****
*****	*****
*****	*****
*****	*****
*****	*****
*****	*****
*****	*****

More info >

Plate changes

See in this check if this PEUGEOT had different number plates.

Number of plates	1
Current registration	*****
Plate since	2019-03-29
Current registration	*****
Plate since	2019-03-29

More info >



Finance check

Check if this PEUGEOT is financed, has an outstanding loan or finance agreement. If you are purchasing a vehicle it is smart to ensure that any finance that may have been taken out on this PEUGEOT has been settled.

If not, and you buy this PEUGEOT then you could lose the money and the car you paid for.

Download the premium report [here](#) and check if this PEUGEOT is financed.

Finance company	REDACTED	REDACTED
Date of agreement	REDACTED	REDACTED
Agreement type	REDACTED	REDACTED
Agreement term	REDACTED	REDACTED
Agreement number	REDACTED	REDACTED
Contact info	REDACTED	REDACTED

More info >



Mileage check

Odometer	In miles
Mileage registrations	19
First mileage registration	2008-12-02
Last registration	2022-10-28
Complete history	<a href="#">See info</a>



Registration #1	2008-12-02	10 mi
Registration #2	2011-10-06	30.496 mi
Registration #3	2012-10-04	39.456 mi
Registration #4	2013-10-21	58.346 mi
Registration #5	2013-11-01	58.530 mi
Registration #6	2014-10-30	73.947 mi
Registration #7	2014-10-30	73.947 mi
Registration #8	2015-11-02	87.813 mi
Registration #9	2015-11-03	87.813 mi
Registration #10	2016-10-27	90.900 mi
Registration #11	2016-10-27	90.900 mi
Registration #12	2016-10-27	90.900 mi
Registration #13	2016-10-27	90.900 mi
Registration #14	2016-10-27	90.900 mi
Registration #15	2016-10-27	90.900 mi
Registration #16	2016-10-27	90.900 mi
Registration #17	2016-10-27	90.900 mi
Registration #18	2016-10-27	90.900 mi
Registration #19	2016-10-27	90.900 mi

More info >



Car features

The PEUGEOT factory car options list is only available in the premium report.

S0225	Air conditioning
S0295	
S0482	
S0501	
S0566	
S0567	
S0569	

View the complete PEUGEOT factory list for this vehicle [here](#).

More info >

Safety ratings

NCAP rating



Video

[see crash video](#)

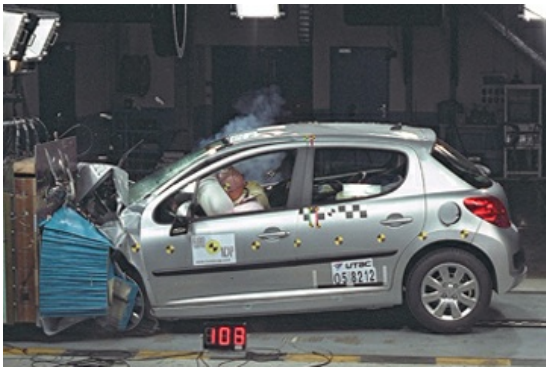

Dimensions & weight

Width	1920 mm
Height	1555 mm
Length	4156 mm
Wheel base	2540 mm
Kerb weight	1290 kg
Max. allowed weight	1691 kg

Additional information

Fuel tank capacity	50 l
Fuel delivery	Multi-Point Injection
Number of doors	5
Number of seats	5

<b>Number of axles</b>	2
<b>Engine number</b>	FGAH0351079