



report date: 2024-03-28

General information

Make	VAUXHALL
Model	VIVARO 2900 L2H1 CDTi DCB SPORTIVE ECOFLEX S/S
Colour	Grey
Year of manufacture	2016
Gearbox	6 speed Manual

Engine & fuel consumption

Power	138 BHP
Max. torque	340 Nm at 1.750 rpm
Engine capacity	1.598 cc
Cylinders	4
Fuel type	Diesel
Consumption city	39.2 mpg
Consumption extra urban	49.5 mpg
Consumption combined	45.6 mpg
CO2 emission	164 g/km
CO2 label	G





Internet history

Entry 2

Date	2023-01-27
Pictures	20
Listing price	View report

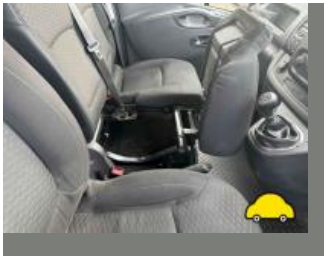

source: [autotrader.co.uk](#)

Entry 1

Date	2021-07-16
Pictures	0
Listing price	View report

source: [cargurus.co.uk](#)



MOT history

MOT expiry date	2025-03-18
MOT pass rate	86 %
MOT passed	6
Failed MOT tests	1
Total advice items	11
Total items failed	0

MOT #7	2024-03-19 15:38
MOT test number	132594112233
Result	✓ Passed
Next expiry date	2025-03-18

MOT #6	2023-02-07 11:47
MOT test number	819995359992
Result	✓ Passed

MOT #5	2022-03-24 11:49
MOT test number	294543976371
Result	✓ Passed
Advice	Offside Front Anti-roll bar linkage ball joint has slight play (5.3.4 (a) (i))
Advice	Nearside Front Seat belt webbing slightly damaged or frayed (7.1.2 (b) (ii))
Advice	Front Seat belt webbing slightly damaged or frayed centre (7.1.2 (b) (ii))

**MOT #4** 2022-03-23 13:06**MOT test number** 115431558445**Result** ✗ Failed**Advice** Offside Front Anti-roll bar linkage ball joint has slight play (5.3.4 (a) (i))**Advice** Nearside Front Seat belt webbing slightly damaged or frayed (7.1.2 (b) (ii))**DANGEROUS** Offside Front Tyre tread depth below requirements of 1.6mm (5.2.3 (e))**MAJOR** Nearside Front Anti-roll bar linkage ball joint excessively worn (5.3.4 (a) (i))**Advice** Nearside Rear Child Seat fitted not allowing full inspection of adult belt**MAJOR** Nearside Rear Coil spring fractured or broken (5.3.1 (b) (i))**Advice** Front Seat belt webbing slightly damaged or frayed centre (7.1.2 (b) (ii))**DANGEROUS** Nearside Rear Tyre has a tear, caused by separation or partial failure of its structure inside of tyre (5.2.3 (d) (ii))**MOT #3** 2021-04-06 00:00**MOT test number** 554303241643**Result** ✓ Passed**MOT #2** 2020-07-02 12:19**MOT test number** 561851641814**Result** ✓ Passed**MOT #1** 2019-04-12 11:43**MOT test number** 598020712570**Result** ✓ Passed



Tax & MOT check

✓
Taxed
Tax due:
1 February 2025

✓
MOT
Expires:
18 March 2025

Tax status	Valid until 1 February
Days left	277
MOT expiry date	18 March 2025
Full MOT history	See MOT history

Tax calculation

Vehicle class	39
Standard rate (12 months)	£ 275,00,-
Standard rate (6 months)	£ 151,25,-



Damage history

Check the damage history for this VAUXHALL. See if, where and when this VAUXHALL had damage and the car repair costs. We also check if this VAUXHALL was scrapped. Download the premium report [here](#) for the results.

Damage 1

Date	
Category	
Type	



Damage 2

Date	
Category	
Type	



Extra VAUXHALL salvage check



If this vehicle was seen at a salvage auction we offer: vehicle pictures, salvage location, retail value. Download the premium report [here](#) for more information.

More info >



Vehicle valuation

What is this car worth? See the vehicle value of this VAUXHALL in the premium report. We check: purchase value, age, mileage, MOT history, damages and online sale prices.

Trade retail value	£ 19,999
Auction value	£ 19,999
Average private trade value	£ 19,999

More info >



Owner history

For how long did the current and previous owner(s) have this VAUXHALL? How many owners did this VAUXHALL have? Check it in the premium report and see all owner registrations. Download the full report [here](#).

Owner	Registration
Owner	Registration
Owner	Registration
Owner	Registration
Owner	Registration
Owner	Registration
Owner	Registration

More info >

Plate changes

See in this check if this VAUXHALL had different number plates.

Number of plates	1
Current registration	 YP16YVF
Plate since	2019-06-29
Current registration	 YP16YVF
Plate since	2019-06-29

More info >



Finance check

Check if this VAUXHALL is financed, has an outstanding loan or finance agreement. If you are purchasing a vehicle it is smart to ensure that any finance that may have been taken out on this VAUXHALL has been settled.

If not, and you buy this VAUXHALL then you could lose the money and the car you paid for.

Download the premium report [here](#) and check if this VAUXHALL is financed.

Finance company	XXXXXXXX XX
Date of agreement	XXXXXXXX XX
Agreement type	XXXXXXXX XX
Agreement term	XXXXXXXX XX
Agreement number	XXXXXXXX XX
Contact info	XXXXXXXX XX

More info >



Mileage check

Odometer	In miles
Mileage registrations	10
First mileage registration	2016-04-28
Last registration	2024-03-19
Complete history	See info



Registration #1	2016-04-28	28 mi
Registration #2	2019-04-12	33.583 mi
Registration #3	2020-07-02	46.409 mi
Registration #4	2021-04-06	53.301 mi
Registration #5	2022-03-29	55.277 mi
Registration #6	2022-03-29	55.277 mi
Registration #7	2022-03-29	55.277 mi
Registration #8	2022-03-29	55.277 mi
Registration #9	2022-03-29	55.277 mi
Registration #10	2022-03-29	55.277 mi

More info >



Safety ratings

NCAP rating	★★★★☆
Adult	52%
Children	91%
Pedestrian	53%
Safety systems	57%
Overall rating	61%
Video	see crash video



Dimensions & weight

Width	2283 mm
Height	1971 mm
Length	5398 mm
Kerb weight	1879 kg
Max. allowed weight	2940 kg

Additional information

Fuel tank capacity	80 l
Fuel delivery	Direct Injection
Number of doors	5
Number of seats	5
Engine number	R9M MA - C123762LWY