



HONDA

NDI800H

report date: 2024-03-28

General information

Make	HONDA
Model	CIVIC I-DTEC SR
Colour	Grey
Year of manufacture	2018
Top speed	125 mph
0 - 60 mph	10.2 seconds
Gearbox	6 speed Manual

Engine & fuel consumption

Power	118 BHP
Max. torque	300 Nm at 2.000 rpm
Engine capacity	1.597 cc
Cylinders	4
Fuel type	Diesel
Consumption city	78.5 mpg
Consumption extra urban	83.1 mpg
Consumption combined	80.7 mpg
CO2 emission	93 g/km
CO2 label	A





## Internet history

### Entry 2

Date 2021-08-16

Pictures 8

Listing price [View report](#)



source: yesauto.com

### Entry 1

Date 2021-08-14

Pictures 9

Listing price [View report](#)



source: cargurus.co.uk



MOT history

MOT expiry date	2024-06-07
MOT pass rate	75 %
MOT passed	3
Failed MOT tests	1
Total advice items	9
Total items failed	8

MOT #4	2023-06-08 10:13
MOT test number	448504273708
Result	✓ Passed
Next expiry date	2024-06-07
Advice	Rear Registration plate deteriorated but not likely to be misread (0.1 (b))
Advice	Offside Rear Shock absorbers has light misting of oil (5.3.2 (b))
Advice	Nearside Rear Shock absorbers has light misting of oil (5.3.2 (b))

MOT #3	2022-07-15 08:00
MOT test number	874956852675
Result	✓ Passed
Advice	Nearside Rear Shock absorbers has light misting of oil (5.3.2 (b))
Advice	Offside Rear Shock absorbers has light misting of oil (5.3.2 (b))
Advice	Items removed from driver's view prior to test
Minor	Windscreen damaged but not adversely affecting driver's view (3.2 (a) (i))

**MOT #2** 2022-06-23 14:13**MOT test number** 781008126474**Result** ✗ Failed

- Fail Electronic stability control warning lamp indicates a fault (7.12 (e))
- Fail Electronic power steering warning lamp indicates a system malfunction (2.6 (a))
- Fail Electronic parking brake control inoperative (1.1.6 (d))
- Fail Parking brake efficiency less than 50% of the required value (1.4.2 (a) (ii))
- Advice Offside Rear Shock absorbers has light misting of oil (5.3.2 (b))
- Fail Electronic braking system warning device indicates a fault (1.7 (b))
- Fail Tyre pressure monitoring system malfunctioning or obviously inoperative (5.2.3 (h))
- Fail Electronic parking brake warning indicates a malfunction (1.1.6 (e))
- Advice Nearside Rear Shock absorbers has light misting of oil (5.3.2 (b))
- Fail Anti-lock braking system warning lamp indicates an ABS fault (1.6 (b))

**MOT #1** 2021-06-09 10:08**MOT test number** 289348006859**Result** ✓ Passed



Tax & MOT check

✓  
**Taxed**  
**Tax due:**  
1 September 2024

✓  
**MOT**  
**Expires:**  
7 June 2024

<b>Tax status</b>	Valid until 1 September
<b>Days left</b>	126
<b>MOT expiry date</b>	7 June 2024
<b>Full MOT history</b>	<a href="#">See MOT history</a>

Tax calculation

<b>Vehicle class</b>	49
<b>Band</b>	E
<b>First licence fee (12 months)</b>	£ 165,00,-
<b>First licence fee diesel non RDE2 tested (12 months)</b>	£ 185,00,-
<b>Standard rate (12 months)</b>	£ 180,00,-
<b>Standard rate (6 months)</b>	£ 99,00,-
<b>Premium rate (12 months)</b>	£ 570,00,-
<b>Premium rate (6 months)</b>	£ 313,50,-



Damage history

Check the damage history for this HONDA. See if, where and when this HONDA had damage and the car repair costs. We also check if this HONDA was scrapped. Download the premium report [here](#) for the results.

Damage 1

Date	
Category	
Type	

Damage 2

Date	
Category	
Type	



Extra HONDA salvage check



If this vehicle was seen at a salvage auction we offer: vehicle pictures, salvage location, retail value. Download the premium report [here](#) for more information.

More info >



Vehicle valuation

What is this car worth? See the vehicle value of this HONDA in the premium report. We check: purchase value, age, mileage, MOT history, damages and online sale prices.

Trade retail value	£ 19,999
Auction value	£ 19,999
Average private trade value	£ 19,999

More info >



Owner history

For how long did the current and previous owner(s) have this HONDA? How many owners did this HONDA have? Check it in the premium report and see all owner registrations. Download the full report [here](#).

Owner	Since
Owner	Since
Owner	Since
Owner	Since
Owner	Since
Owner	Since
Owner	Since

More info >

Plate changes

See in this check if this HONDA had different number plates.

Number of plates	1
Current registration	
Plate since	2019-09-29
Current registration	
Plate since	2019-09-29

More info >





Finance check

Check if this HONDA is financed, has an outstanding loan or finance agreement. If you are purchasing a vehicle it is smart to ensure that any finance that may have been taken out on this HONDA has been settled.

If not, and you buy this HONDA then you could lose the money and the car you paid for.

Download the premium report [here](#) and check if this HONDA is financed.

Finance company	REDACTED	REDACTED
Date of agreement	REDACTED	REDACTED
Agreement type	REDACTED	REDACTED
Agreement term	REDACTED	REDACTED
Agreement number	REDACTED	REDACTED
Contact info	REDACTED	REDACTED

More info >



Mileage check

Odometer	In miles
Mileage registrations	7
First mileage registration	2018-06-20
Last registration	2023-06-08
Complete history	<a href="#">See info</a>



Registration #1	2018-06-20	17 mi
Registration #2	2021-06-09	45.395 mi
Registration #3	2022-06-09	55,377 mi
Registration #4	2022-06-09	55,377 mi
Registration #5	2022-06-09	55,377 mi
Registration #6	2022-06-09	55,377 mi
Registration #7	2022-06-09	55,377 mi

More info >



Safety ratings

NCAP rating	★★★★★
Adult	92%
Children	75%
Pedestrian	75%
Safety systems	88%
Overall rating	84%
Video	<a href="#">see crash video</a>

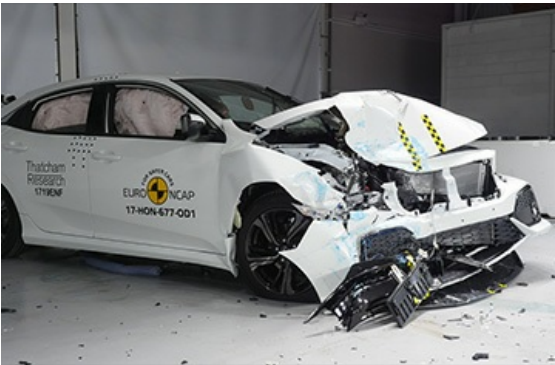

Dimensions & weight

Width	1779 mm
Height	1434 mm
Length	4518 mm
Wheel base	2697 mm
Kerb weight	1340 kg
Max. allowed weight	1835 kg

Additional information

Fuel tank capacity	46 l
Fuel delivery	Direct Injection
Number of doors	5
Number of seats	5
Number of axles	2
Engine number	N16A15203407