



HYUNDAI



report date: 2024-03-28

General information

Make	HYUNDAI
Model	TUCSON CRDI SE BLUE DRIVE
Colour	White
Year of manufacture	2017
Top speed	109 mph
Gearbox	6 speed Manual

Engine & fuel consumption

Power	114 BHP
Max. torque	280 Nm at 1.250 rpm
Engine capacity	1.685 cc
Cylinders	4
Fuel type	Diesel
Consumption city	52.3 mpg
Consumption extra urban	67.3 mpg
Consumption combined	61.4 mpg
CO2 emission	119 g/km
CO2 label	C





Internet history

Entry 1

Date	2021-01-31
Pictures	9
Listing price	<a href="#">View report</a>

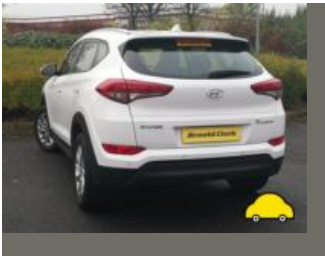

source: [autoonline.co.uk](https://www.autoonline.co.uk)



## MOT history

MOT expiry date	2025-01-24
MOT pass rate	83 %
MOT passed	5
Failed MOT tests	1
Total advice items	7
Total items failed	0

MOT #6	2024-01-23 17:01
MOT test number	351432692056
Result	✓ Passed
Next expiry date	2025-01-24

MOT #5	2024-01-23 12:10
MOT test number	457313281770
Result	✗ Failed
<b>DANGEROUS</b> Nearside Rear Brake pad(s) less than 1.5 mm thick (1.1.13 (a) (ii))	
<b>Advice</b> Offside Rear Brake disc worn, pitted or scored, but not seriously weakened (1.1.14 (a) (ii))	
<b>DANGEROUS</b> Offside Rear Brake pad(s) less than 1.5 mm thick (1.1.13 (a) (ii))	
<b>Advice</b> Nearside Rear Brake disc worn, pitted or scored, but not seriously weakened (1.1.14 (a) (ii))	

MOT #4	2023-01-12 09:44
MOT test number	214229231202
Result	✓ Passed
<b>Advice</b> Rear Brake pad(s) wearing thin (1.1.13 (a) (ii))	

MOT #3	2022-01-13 11:39
MOT test number	282288082077
Result	✓ Passed



MOT #2	2021-01-25 13:16
MOT test number	250203454780
Result	✓ Passed

MOT #1	2020-10-26 12:03
MOT test number	113528355201
Result	✓ Passed

- Advice** Nearside Rear Nail in tyre
- Advice** Rear Wiper blade torn and smearing.



Tax & MOT check

✓  
**Taxed**  
**Tax due:**  
1 February 2025

✓  
**MOT**  
**Expires:**  
24 January 2025

<b>Tax status</b>	Valid until 1 February
<b>Days left</b>	279
<b>MOT expiry date</b>	24 January 2025
<b>Full MOT history</b>	<a href="#">See MOT history</a>

Tax calculation

<b>Vehicle class</b>	49
<b>Band</b>	G
<b>First licence fee (12 months)</b>	£ 210,00,-
<b>First licence fee diesel non RDE2 tested (12 months)</b>	£ 255,00,-
<b>Standard rate (12 months)</b>	£ 180,00,-
<b>Standard rate (6 months)</b>	£ 99,00,-
<b>Premium rate (12 months)</b>	£ 570,00,-
<b>Premium rate (6 months)</b>	£ 313,50,-



Damage history

Check the damage history for this HYUNDAI. See if, where and when this HYUNDAI had damage and the car repair costs. We also check if this HYUNDAI was scrapped. Download the premium report [here](#) for the results.

Damage 1

Date	
Category	
Type	

Damage 2

Date	
Category	
Type	



Extra HYUNDAI salvage check



If this vehicle was seen at a salvage auction we offer: vehicle pictures, salvage location, retail value. Download the premium report [here](#) for more information.

More info >



Vehicle valuation

What is this car worth? See the vehicle value of this HYUNDAI in the premium report. We check: purchase value, age, mileage, MOT history, damages and online sale prices.

Trade retail value	£ 19,999
Auction value	£ 19,999
Average private trade value	£ 19,999

More info >



Owner history

For how long did the current and previous owner(s) have this HYUNDAI? How many owners did this HYUNDAI have? Check it in the premium report and see all owner registrations. Download the full report [here](#).

Owner	Registration
Owner	Registration
Owner	Registration
Owner	Registration
Owner	Registration
Owner	Registration
Owner	Registration

More info >

Plate changes

See in this check if this HYUNDAI had different number plates.

Number of plates	1
Current registration	
Plate since	2019-09-29
Current registration	
Plate since	2019-09-29

More info >





Finance check

Check if this HYUNDAI is financed, has an outstanding loan or finance agreement. If you are purchasing a vehicle it is smart to ensure that any finance that may have been taken out on this HYUNDAI has been settled.

If not, and you buy this HYUNDAI then you could lose the money and the car you paid for.

Download the premium report [here](#) and check if this HYUNDAI is financed.

Finance company	REDACTED	REDACTED
Date of agreement	REDACTED	REDACTED
Agreement type	REDACTED	REDACTED
Agreement term	REDACTED	REDACTED
Agreement number	REDACTED	REDACTED
Contact info	REDACTED	REDACTED

More info >



Mileage check

Odometer	In miles
Mileage registrations	8
First mileage registration	2017-10-19
Last registration	2024-01-23
Complete history	<a href="#">See info</a>



Registration #1	2017-10-19	19 mi
Registration #2	2020-10-26	26.272 mi
Registration #3	2021-01-25	26.273 mi
Registration #4	2022-05-20	26.277 mi
Registration #5	2023-05-20	26.277 mi
Registration #6	2023-05-20	26.277 mi
Registration #7	2023-05-20	26.277 mi
Registration #8	2024-01-23	26.277 mi

More info >



Car features

The HYUNDAI factory car options list is only available in the premium report.

S0225	Air conditioning
S0295	
S0482	
S0501	
S0566	
S0567	
S0569	

View the complete HYUNDAI factory list for this vehicle [here](#).

More info >

Safety ratings

NCAP rating	★★★★★
Adult	86%
Children	85%
Pedestrian	71%
Safety systems	71%
Overall rating	80%
Video	<a href="#">see crash video</a>



Dimensions & weight

Width	1850 mm
Height	1650 mm
Length	4475 mm
Wheel base	2670 mm
Kerb weight	1580 kg
Max. allowed weight	2000 kg

Additional information

Fuel tank capacity	62 l
Fuel delivery	Direct Injection
Number of doors	5
Number of seats	5

<b>Number of axles</b>	2
<b>Engine number</b>	D4FDHZ745893