



PEUGEOT



report date: 2024-03-28

General information

Make	PEUGEOT
Model	207 URBAN
Colour	Red
Year of manufacture	-
Top speed	106 mph
0 - 60 mph	15.7 seconds
Gearbox	5 speed Manual

Engine & fuel consumption

Power	72 BHP
Max. torque	118 Nm at 3.300 rpm
Cylinders	4
Fuel type	Petrol
Consumption city	33.6 mpg
Consumption extra urban	56.5 mpg
Consumption combined	44.8 mpg



LABEL UNKNOWN



MOT history

MOT #12	2020-03-27 15:03
MOT test number	315485590329
Result	✓ Passed
Next expiry date	2021-03-26
Advice	Offside Front Anti-roll bar linkage ball joint has slight play (5.3.4 (a) (i))
Advice	Oil leak, but not excessive At perforated sump (8.4.1 (a) (i))
Advice	Offside Rear Tyre slightly damaged/cracking or perishing (5.2.3 (d) (ii))
Minor	Nearside Front Upper Anti-roll bar ball joint dust cover severely deteriorated (5.3.4 (b) (i))

MOT #11	2020-03-27 11:57
MOT test number	293734571162
Result	✗ Failed
DANGEROUS	Nearside Rear Tyre has a lump, caused by separation or partial failure of its structure (5.2.3 (d) (ii))
Advice	Offside Rear Tyre slightly damaged/cracking or perishing (5.2.3 (d) (ii))
Minor	Nearside Front Upper Anti-roll bar ball joint dust cover severely deteriorated (5.3.4 (b) (i))
Advice	Offside Front Anti-roll bar linkage ball joint has slight play (5.3.4 (a) (i))
Pass with rectification	Nearside Headlamp aim projected beam image is obviously incorrect (4.1.2 (c))
DANGEROUS	Offside Front Tyre tread depth below requirements of 1.6mm At 1.57 mm (5.2.3 (e))
Advice	Oil leak, but not excessive At perforated sump (8.4.1 (a) (i))

MOT #10	2019-03-21 14:29
MOT test number	745917448713
Result	✓ Passed
Advice	Nearside Rear Tyre worn close to legal limit/worn on edge at 1.89 mm (5.2.3 (e))

**MOT #9** 2019-03-14 14:38**MOT test number** 941788242614**Result** ✗ Failed**MAJOR** Nearside Front Coil spring fractured or broken (5.3.1 (b) (i))**Advice** Rear Exhaust mounting defective detached (6.1.2 (a))**Advice** Nearside Rear Tyre worn close to legal limit/worn on edge at 1.89 mm (5.2.3 (e))**MOT #8** 2018-03-26 15:37**MOT test number** 487125052710**Result** ✓ Passed**Advice** REAR silencer mount detached**MOT #7** 2018-03-19 09:23**MOT test number** 929032583911**Result** ✗ Failed**Fail** Nearside Headlamp not working on dipped beam (1.7.5a)**Fail** Nearside Front Tyre tread depth below requirements of 1.6mm At 1.29 mm (4.1.E.1)**Fail** Brake hydraulic reservoir cap missing (3.6.G.1a)**Fail** Offside Windscreen wiper does not clear the windscreen effectively (8.2.2)**Fail** Offside Front Tyre tread depth below requirements of 1.6mm At 1.23 mm (4.1.E.1)**Advice** REAR silencer mount detached**Fail** Offside Front Inner Brake pad(s) less than 1.5 mm thick (3.5.1g)

**MOT #6** 2017-03-09 12:03**MOT test number** 885939049920**Result** ✓ Passed**Advice** Rear exhaust mount loose**Advice** Offside Front tyre worn on edges**MOT #5** 2016-03-22 11:11**MOT test number** 403940197865**Result** ✓ Passed**Advice** Rear silencer mount detached**MOT #4** 2015-03-16 13:31**MOT test number** 867035275063**Result** ✓ Passed**Notice** Rear silencer metal mount deteriorated**MOT #3** 2014-03-19 15:56**MOT test number** 145798174084**Result** ✓ Passed**Notice** Nail in offside rear tyre**MOT #2** 2013-03-22 10:30**MOT test number** 996731983089**Result** ✓ Passed**Advice** Nearside Front Tyre worn close to the legal limit (4.1.E.1)



MOT #1	2013-03-14 11:55
MOT test number	138623773422
Result	✗ Failed
Fail	Front Brake pad(s) less than 1.5 mm thick (3.5.1g)
Notice	Front discs badly worn & scorred
Advice	Nearside Front Tyre worn close to the legal limit (4.1.E.1)



Damage history

Check the damage history for this PEUGEOT. See if, where and when this PEUGEOT had damage and the car repair costs. We also check if this PEUGEOT was scrapped. Download the premium report [here](#) for the results.

Damage 1

Date	
Category	
Type	

Damage 2

Date	
Category	
Type	



Extra PEUGEOT salvage check



If this vehicle was seen at a salvage auction we offer: vehicle pictures, salvage location, retail value. Download the premium report [here](#) for more information.

More info >



Vehicle valuation

What is this car worth? See the vehicle value of this PEUGEOT in the premium report. We check: purchase value, age, mileage, MOT history, damages and online sale prices.

Trade retail value	£ 19,999
Auction value	£ 19,999
Average private trade value	£ 19,999

More info >



Owner history

For how long did the current and previous owner(s) have this PEUGEOT? How many owners did this PEUGEOT have? Check it in the premium report and see all owner registrations. Download the full report [here](#).

Owner	Registration
Owner	Registration
Owner	Registration
Owner	Registration
Owner	Registration
Owner	Registration
Owner	Registration

More info >

Plate changes

See in this check if this PEUGEOT had different number plates.

Number of plates	1
Current registration	BN10ZCV
Plate since	2024-03-28
Current registration	BN10ZCV
Plate since	2024-03-28

More info >



Finance check

Check if this PEUGEOT is financed, has an outstanding loan or finance agreement. If you are purchasing a vehicle it is smart to ensure that any finance that may have been taken out on this PEUGEOT has been settled.

If not, and you buy this PEUGEOT then you could lose the money and the car you paid for.

Download the premium report [here](#) and check if this PEUGEOT is financed.

Finance company	XXXXXXXX XX
Date of agreement	XXXXXXXX XX
Agreement type	XXXXXXXX XX
Agreement term	XXXXXXXX XX
Agreement number	XXXXXXXX XX
Contact info	XXXXXXXX XX

More info >



Mileage check

Odometer	In miles
Mileage registrations	13
First mileage registration	2010-03-26
Last registration	2020-03-27
Complete history	See info



Registration #1	2010-03-26	11 mi
Registration #2	2013-03-14	21.149 mi
Registration #3	2013-03-22	21.265 mi
Registration #4	2014-03-19	28.001 mi
Registration #5	2015-03-16	35.661 mi
Registration #6	2016-03-22	43.770 mi
Registration #7	2017-03-09	50.484 mi
Registration #8	2018-03-27	55.277 mi
Registration #9	2019-03-27	55.277 mi
Registration #10	2019-03-27	55.277 mi
Registration #11	2019-03-27	55.277 mi
Registration #12	2019-03-27	55.277 mi
Registration #13	2019-03-27	55.277 mi

More info >



Car features

The PEUGEOT factory car options list is only available in the premium report.

S0225	Air conditioning
S0295	
S0482	
S0501	
S0566	
S0567	
S0569	

View the complete PEUGEOT factory list for this vehicle [here](#).

More info >

Safety ratings

NCAP rating ★★★★★

Video [see crash video](#)

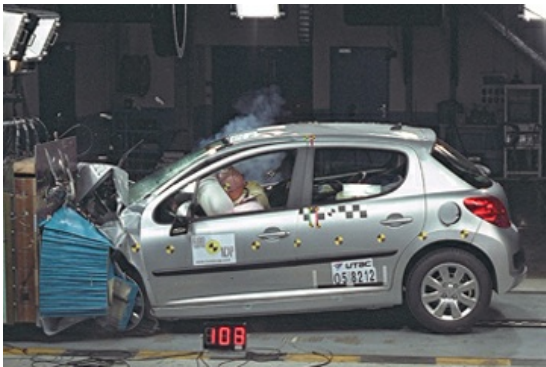

Dimensions & weight

Width	1720 mm
Height	1473 mm
Length	4030 mm
Wheel base	2540 mm
Kerb weight	1215 kg
Max. allowed weight	1617 kg

Additional information

Fuel tank capacity	50 l
Fuel delivery	Multi-Point Injection
Number of doors	5
Number of seats	5

Number of axles	2
Engine number	FSW86180392