



PEUGEOT



report date: 2024-03-28

General information

Make	PEUGEOT
Model	207 HDI SW S
Colour	Blue
Year of manufacture	2008
Top speed	113 mph
0 - 60 mph	13.3 seconds
Gearbox	5 speed Manual

Engine & fuel consumption

Power	90 BHP
Max. torque	215 Nm at 1.750 rpm
Engine capacity	1.560 cc
Cylinders	4
Fuel type	Diesel
Consumption city	48.7 mpg
Consumption extra urban	70.6 mpg
Consumption combined	61.4 mpg
CO2 emission	119 g/km
CO2 label	C





Internet history

Entry 1

Date	2021-02-03
Pictures	10
Listing price	View report



source: [autoonline.co.uk](https://www.autoonline.co.uk)



MOT history

MOT expiry date	2024-05-19
MOT pass rate	57 %
MOT passed	12
Failed MOT tests	9
Total advice items	46
Total items failed	37

MOT #21	2023-05-17 09:13
---------	------------------

MOT test number	989847580431
-----------------	--------------

Result	✓ Passed
--------	----------

Next expiry date	2024-05-19
------------------	------------

- Advice** Offside Rear Tyre slightly damaged/cracking or perishing (5.2.3 (d) (ii))
- Advice** Nearside Front Brake disc worn, pitted or scored, but not seriously weakened (1.1.14 (a) (ii))
- Advice** Nearside Front Brake hose has slight corrosion to ferrule (1.1.12 (f) (i))
- Advice** Nearside Rear Service brake binding but not excessively (1.2.1 (f))
- Advice** Offside Rear Exhaust silencer slightly loose (8.1.1 (b) (i))
- Advice** Nearside Rear Tyre slightly damaged/cracking or perishing (5.2.3 (d) (ii))
- Advice** Oil leak, but not excessive (8.4.1 (a) (i))
- Advice** Offside Rear Outer Tyre worn close to legal limit/worn on edge (5.2.3 (e))
- Advice** Offside Front Brake hose has slight corrosion to ferrule (1.1.12 (f) (i))
- Advice** Offside Front Track rod end ball joint has slight play (2.1.3 (b) (i))
- Advice** Offside Front Brake disc worn, pitted or scored, but not seriously weakened (1.1.14 (a) (ii))

**MOT #20**

2023-05-16 08:11

MOT test number

376886650872

Result**✗ Failed**

- Advice** Offside Rear Tyre slightly damaged/cracking or perishing (5.2.3 (d) (ii))
- Advice** Offside Rear Exhaust silencer slightly loose (8.1.1 (b) (i))
- Advice** Offside Front Brake disc worn, pitted or scored, but not seriously weakened (1.1.14 (a) (ii))
- Advice** Nearside Front Brake hose has slight corrosion to ferrule (1.1.12 (f) (i))
- Advice** Nearside Rear Service brake binding but not excessively (1.2.1 (f))
- Advice** Nearside Rear Tyre slightly damaged/cracking or perishing (5.2.3 (d) (ii))
- Fail** Offside Outer Integral body structure corroded to the extent that the rigidity of the assembly is significantly reduced sill (6.1.1 (c) (i))
- Advice** Offside Rear Outer Tyre worn close to legal limit/worn on edge (5.2.3 (e))
- Advice** Nearside Front Brake disc worn, pitted or scored, but not seriously weakened (1.1.14 (a) (ii))
- Advice** Oil leak, but not excessive (8.4.1 (a) (i))
- Advice** Offside Front Brake hose has slight corrosion to ferrule (1.1.12 (f) (i))
- Fail** Offside Front Tyre has a tear, caused by separation or partial failure of its structure (5.2.3 (d) (iii))
- Advice** Offside Front Track rod end ball joint has slight play (2.1.3 (b) (i))

MOT #19

2022-05-17 09:57

MOT test number

914654710748

Result**✓ Passed****MOT #18**

2021-05-20 15:27

MOT test number

518998003726

Result**✓ Passed**

**MOT #17**

2021-05-20 14:02

MOT test number

688131421259

Result

✗ Failed

Fail Offside Suspension component mounting prescribed area excessively corroded significantly reducing structural strength outer sill (5.3.6 (a) (i))

MOT #16

2021-01-08 09:46

MOT test number

934819609216

Result

✓ Passed

MOT #15

2020-12-17 17:22

MOT test number

532599870888

Result

✗ Failed

Fail Offside Front Macpherson strut top bush or bearing has excessive wear or free play (5.3.4 (a) (i))

Advice Offside Front Tyre worn close to legal limit/worn on edge (5.2.3 (e))

Minor Offside Rear Registration plate lamp inoperative in the case of multiple lamps or light sources (4.7.1 (b) (i))

Minor Offside Front Suspension arm ball joint dust cover severely deteriorated (5.3.4 (b) (i))

Fail Offside Rear Stop lamp(s) not working (4.3.1 (a) (ii))

Fail Exhaust system insecure (6.1.2 (a))

Fail Front Brake disc in such a condition that it is seriously weakened both (1.1.14 (a) (ii))

Fail Offside Rear Outer Integral body structure or chassis has excessive corrosion, seriously affecting its strength within 30cm of a body mounting (6.2.2 (d) (i))

Minor Nearside Front Suspension arm ball joint dust cover severely deteriorated (5.3.4 (b) (i))

Fail Brake lever has insufficient reserve travel (1.1.2 (a))

**MOT #14**

2019-12-05 16:05

MOT test number

361406018944

Result

✓ Passed

Advice Child Seat fitted not allowing full inspection of adult belt**Advice** Oil leak, but not excessive (8.4.1 (a) (i))**MOT #13**

2019-12-05 10:47

MOT test number

355149496583

Result

✗ Failed

Fail Offside Front Upper Anti-roll bar linkage ball joint dust cover no longer prevents the ingress of dirt (5.3.4 (b) (ii))**Advice** Nearside Front Anti-roll bar linkage ball joint has slight play (5.3.4 (a) (i))**Fail** Offside Front Suspension arm ball joint dust cover no longer prevents the ingress of dirt (5.3.4 (b) (ii))**Fail** Nearside Front Upper Anti-roll bar linkage ball joint dust cover no longer prevents the ingress of dirt (5.3.4 (b) (ii))**Advice** Oil leak, but not excessive (8.4.1 (a) (i))**Advice** Heat shield insecure**Advice** Child Seat fitted not allowing full inspection of adult belt**Fail** Exhaust system insecure bracket missing at front (6.1.2 (a))**MOT #12**

2018-12-21 11:32

MOT test number

590155891748

Result

✓ Passed

Advice Nearside Front Tyre worn close to legal limit/worn on edge (5.2.3 (e))**Advice** Heat shield insecure**Advice** Offside Front Wheel bearing slightly noisy (5.1.3 (b) (i))**Advice** Oil leak, but not excessive (8.4.1 (a) (i))

**MOT #11**

2018-08-17 11:07

MOT test number

316794080749

Result**✗ Failed**

- Fail** Nearside Front Service brake excessively fluctuating (1.2.1 (e))
- Fail** Nearside Front Wheel bearing rough when rotated (5.1.3 (b) (i))
- Fail** Offside Rear Position lamp not working (4.2.1 (a))
- Fail** Nearside Parking (secondary brake) on a single line braking system has no recorded effort at a wheel (1.3.1 (a) (ii))
- Fail** Offside Front Drive shaft joint constant velocity boot split or insecure, no longer prevents the ingress of dirt (6.1.7 (g) (ii))
- Fail** Parking brake efficiency less than 50% of the required value (1.4.2 (a) (ii))
- Fail** Offside Front Service brake excessively binding (1.2.1 (f))
- Advice** Heat shield insecure
- Fail** Offside Front Service brake excessively fluctuating (1.2.1 (e))
- Fail** Windscreen wiper does not clear the windscreen effectively both (3.4 (b) (ii))
- Advice** Oil leak, but not excessive (8.4.1 (a) (i))
- Advice** Front Brake disc worn, pitted or scored, but not seriously weakened both (1.1.14 (a) (ii))
- Fail** Nearside Front Drive shaft joint constant velocity boot split or insecure, no longer prevents the ingress of dirt (6.1.7 (g) (ii))
- Fail** Offside Parking (secondary brake) on a single line braking system has no recorded effort at a wheel (1.3.1 (a) (ii))
- Fail** Nearside Front Coil spring fractured or broken (5.3.1 (b) (i))

MOT #10

2016-12-28 12:36

MOT test number

916265155712

Result**✓ Passed**

- Advice** Front Inner brake disc worn, pitted or scored, but not seriously weakened both badly corroded (3.5.1i)

**MOT #9** 2016-12-21 14:00**MOT test number** 444892353358**Result** ✗ Failed

- Fail** Front Exhaust system not adequately supported bracket missing (7.1.1)
- Fail** Rear parking brake recording little or no effort both nil (3.7.B.6a)
- Fail** Offside Rear position lamp(s) not working (1.1.A.3b)
- Fail** Outer Front constant velocity joint gaiter insecure to the extent that it no longer prevents the ingress of dirt etc both (2.5.C.1a)
- Advice** Front Inner brake disc worn, pitted or scored, but not seriously weakened both badly corroded (3.5.1i)
- Fail** Parking brake: efficiency below requirements (3.7.B.7)
- Fail** Parking brake lever has no reserve travel (3.1.6b)
- Fail** Offside Front coil spring broken (2.4.C.1a)

MOT #8 2015-11-03 16:02**MOT test number** 431195545689**Result** ✓ Passed**MOT #7** 2015-11-03 14:04**MOT test number** 640625510410**Result** ✗ Failed

- Fail** Offside Front Outer Front constant velocity joint gaiter insecure to the extent that it no longer prevents the ingress of dirt etc (2.5.C.1a)
- Fail** Front Exhaust system not adequately supported bracket broken (7.1.1)

MOT #6 2014-10-08 17:14**MOT test number** 678541884252**Result** ✓ Passed

- Advice** Offside Rear Tyre worn close to the legal limit (4.1.E.1)

**MOT #5** 2014-10-08 12:16**MOT test number** 667761984297**Result** ✗ Failed**Fail** Rear Exhaust system not adequately supported (7.1.1)**Advice** Offside Rear Tyre worn close to the legal limit (4.1.E.1)**MOT #4** 2013-10-14 11:46**MOT test number** 238717583206**Result** ✓ Passed**Notice** Exhaust bracket corroded but system still supported**MOT #3** 2012-10-15 09:45**MOT test number** 247129082250**Result** ✓ Passed**Advice** Nearside Front Tyre worn close to the legal limit (4.1.E.1)**Advice** Offside Front Tyre worn close to the legal limit (4.1.E.1)**MOT #2** 2011-11-02 11:25**MOT test number** 817716601340**Result** ✓ Passed**MOT #1** 2011-10-31 15:19**MOT test number** 775174701340**Result** ✗ Failed**Fail** Windscreen washer provides insufficient washer liquid (8.2.3)**Fail** Rear registration plate insecure (6.3.1b)



Tax & MOT check

✓
Taxed

Tax due:
1 June 2024

✓
MOT

Expires:
19 May 2024

Tax status	Valid until 1 June
Days left	33
MOT expiry date	19 May 2024
Full MOT history	See MOT history

Tax calculation

Vehicle class	49
Band	C
Single payment (12 months)	£ 35,00,-
Single six month payment	Not applicable
Total payable by 12 monthly instalments	£ 36,75,-



Damage history

Check the damage history for this PEUGEOT. See if, where and when this PEUGEOT had damage and the car repair costs. We also check if this PEUGEOT was scrapped. Download the premium report [here](#) for the results.

Damage 1

Date	
Category	
Type	

Damage 2

Date	
Category	
Type	



Extra PEUGEOT salvage check



If this vehicle was seen at a salvage auction we offer: vehicle pictures, salvage location, retail value. Download the premium report [here](#) for more information.

More info >



Vehicle valuation

What is this car worth? See the vehicle value of this PEUGEOT in the premium report. We check: purchase value, age, mileage, MOT history, damages and online sale prices.

Trade retail value	£ 15,200
Auction value	£ 15,200
Average private trade value	£ 15,200

More info >



Owner history

For how long did the current and previous owner(s) have this PEUGEOT? How many owners did this PEUGEOT have? Check it in the premium report and see all owner registrations. Download the full report [here](#).

Owner	Since
Owner	Since
Owner	Since
Owner	Since
Owner	Since
Owner	Since
Owner	Since

More info >

Plate changes

See in this check if this PEUGEOT had different number plates.

Number of plates	1
Current registration	XXXX XX
Plate since	2024-03-28
Current registration	XXXX XX
Plate since	2024-03-28

More info >



Finance check

Check if this PEUGEOT is financed, has an outstanding loan or finance agreement. If you are purchasing a vehicle it is smart to ensure that any finance that may have been taken out on this PEUGEOT has been settled.

If not, and you buy this PEUGEOT then you could lose the money and the car you paid for.

Download the premium report [here](#) and check if this PEUGEOT is financed.

Finance company	XXXXXXXX XX
Date of agreement	XXXXXXXX XX
Agreement type	XXXXXXXX XX
Agreement term	XXXXXXXX XX
Agreement number	XXXXXXXX XX
Contact info	XXXXXXXX XX

More info >



Mileage check

Odometer	In miles
Mileage registrations	23
First mileage registration	2008-09-03
Last registration	2023-05-17
Complete history	See info



Registration #1	2008-09-03	8 mi
Registration #2	2011-10-31	28.601 mi
Registration #3	2011-11-02	28.601 mi
Registration #4	2012-10-15	39.231 mi
Registration #5	2013-10-14	50.604 mi
Registration #6	2014-10-08	56.774 mi
Registration #7	2014-10-08	56.774 mi
Registration #8	2015-11-03	60.953 mi
Registration #9	2015-11-03	60.953 mi
Registration #10	2016-12-21	64.070 mi
Registration #11	2016-12-28	64.070 mi
Registration #12	2018-08-17	66.301 mi
Registration #13	2019-05-20	70.277 mi
Registration #14	2019-05-20	70.277 mi
Registration #15	2019-05-20	70.277 mi
Registration #16	2019-05-20	70.277 mi
Registration #17	2019-05-20	70.277 mi
Registration #18	2019-05-20	70.277 mi
Registration #19	2019-05-20	70.277 mi
Registration #20	2019-05-20	70.277 mi
Registration #21	2019-05-20	70.277 mi
Registration #22	2019-05-20	70.277 mi
Registration #23	2019-05-20	70.277 mi

More info >



Car features

The PEUGEOT factory car options list is only available in the premium report.

S0225	Air conditioning
S0295	
S0482	
S0501	
S0566	
S0567	
S0569	

View the complete PEUGEOT factory list for this vehicle [here](#).

More info >

Safety ratings

NCAP rating ★★★★★

Video [see crash video](#)

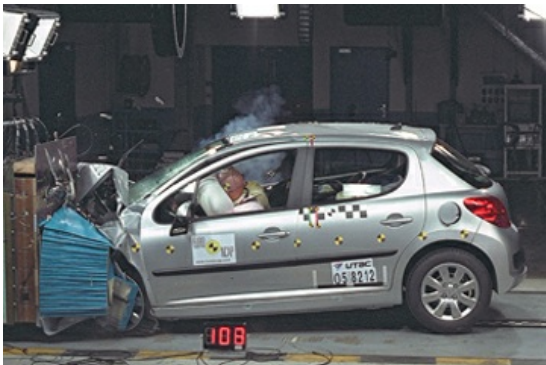

Dimensions & weight

Width	1748 mm
Height	1555 mm
Length	4149 mm
Wheel base	2540 mm
Max. allowed weight	1741 kg

Additional information

Fuel tank capacity	50 l
Fuel delivery	Direct Injection
Number of doors	5
Number of seats	5
Number of axles	2

Engine number

JBAY3043596