



HYUNDAI



report date: 2024-03-29

General information

Make	HYUNDAI
Model	I10 GO SE
Colour	White
Year of manufacture	2018
Top speed	96 mph
0 - 60 mph	14.7 seconds
Gearbox	5 speed Manual

Engine & fuel consumption

Power	65 BHP
Max. torque	95 Nm at 3.500 rpm
Engine capacity	998 cc
Cylinders	3
Fuel type	Petrol
Consumption city	47.1 mpg
Consumption extra urban	70.6 mpg
Consumption combined	60.1 mpg
CO2 emission	108 g/km
CO2 label	B

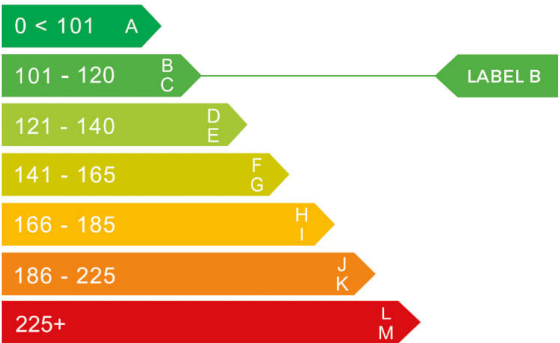



Internet history

Entry 2

Date	2021-06-12
Pictures	19
Listing price	<a href="#">View report</a>

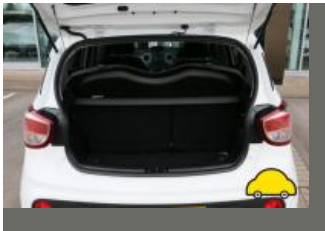

source: yesauto.com

Entry 1

Date	2021-06-11
Pictures	20
Listing price	<a href="#">View report</a>

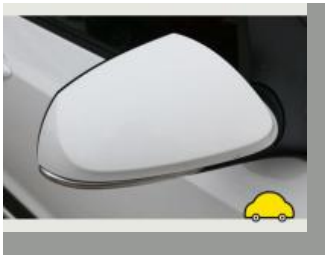

source: autotrader.co.uk



## MOT history

MOT expiry date	2025-04-11
MOT pass rate	80 %
MOT passed	4
Failed MOT tests	1
Total advice items	9
Total items failed	0

## MOT #52024-04-03 09:18

MOT test number874732431809

Result✓ Passed

Next expiry date2025-04-11

- Advice** Nearside Front Brake pad(s) wearing thin (1.1.13 (a) (ii))
- Advice** Offside Rear brake disc showing signs of excessive heat
- Advice** Nearside Front Tyre slightly damaged/cracking or perishing (5.2.3 (d) (ii))
- Advice** Offside Rear Service brake binding but not excessively (1.2.1 (f))
- Advice** Offside Front Brake pad(s) wearing thin (1.1.13 (a) (ii))
- Advice** Offside Front Tyre slightly damaged/cracking or perishing (5.2.3 (d) (ii))

## MOT #42023-03-30 14:56

MOT test number608124931509

Result✓ Passed

- Advice** Offside Front Tyre has a cut but not deep enough to reach the ply or cords (5.2.3 (d) (i))



MOT #3	2023-03-28 12:29
MOT test number	124728102715
Result	✗ Failed
Advice	Offside Front Tyre has a cut but not deep enough to reach the ply or cords (5.2.3 (d) (i))
MAJOR	Nearside Windscreen washer not working (3.5 (a))

MOT #2	2022-04-08 08:19
MOT test number	323278976120
Result	✓ Passed

MOT #1	2021-04-07 11:32
MOT test number	184681704423
Result	✓ Passed



Tax & MOT check

✓  
**Taxed**  
**Tax due:**  
1 July 2024

✓  
**MOT**  
**Expires:**  
11 April 2025

<b>Tax status</b>	Valid until 1 July
<b>Days left</b>	63
<b>MOT expiry date</b>	11 April 2025
<b>Full MOT history</b>	<a href="#">See MOT history</a>

Tax calculation

<b>Vehicle class</b>	48
<b>Band</b>	F
<b>First licence fee (12 months)</b>	£ 185,00,-
<b>Standard rate (12 months)</b>	£ 180,00,-
<b>Standard rate (6 months)</b>	£ 99,00,-
<b>Premium rate (12 months)</b>	£ 570,00,-
<b>Premium rate (6 months)</b>	£ 313,50,-



Damage history

Check the damage history for this HYUNDAI. See if, where and when this HYUNDAI had damage and the car repair costs. We also check if this HYUNDAI was scrapped. Download the premium report [here](#) for the results.

Damage 1

Date	
Category	
Type	

Damage 2

Date	
Category	
Type	



Extra HYUNDAI salvage check



If this vehicle was seen at a salvage auction we offer: vehicle pictures, salvage location, retail value. Download the premium report [here](#) for more information.

More info >



Vehicle valuation

What is this car worth? See the vehicle value of this HYUNDAI in the premium report. We check: purchase value, age, mileage, MOT history, damages and online sale prices.

Trade retail value	£ 19,299
Auction value	£ 19,299
Average private trade value	£ 19,299

More info >



Owner history

For how long did the current and previous owner(s) have this HYUNDAI? How many owners did this HYUNDAI have? Check it in the premium report and see all owner registrations. Download the full report [here](#).

Owner	Registration
Owner	Registration
Owner	Registration
Owner	Registration
Owner	Registration
Owner	Registration
Owner	Registration

More info >

Plate changes

See in this check if this HYUNDAI had different number plates.

Number of plates	1
Current registration	EK18BWG
Plate since	2019-03-29
Current registration	EK18BWG
Plate since	2019-03-29

More info >





Finance check

Check if this HYUNDAI is financed, has an outstanding loan or finance agreement. If you are purchasing a vehicle it is smart to ensure that any finance that may have been taken out on this HYUNDAI has been settled.

If not, and you buy this HYUNDAI then you could lose the money and the car you paid for.

Download the premium report [here](#) and check if this HYUNDAI is financed.

Finance company	REDACTED	REDACTED
Date of agreement	REDACTED	REDACTED
Agreement type	REDACTED	REDACTED
Agreement term	REDACTED	REDACTED
Agreement number	REDACTED	REDACTED
Contact info	REDACTED	REDACTED

More info >



Mileage check

Odometer	In miles
Mileage registrations	8
First mileage registration	2018-04-12
Last registration	2024-04-03
Complete history	<a href="#">See info</a>



Registration #1	2018-04-12	22 mi
Registration #2	2021-04-07	14.186 mi
Registration #3	2022-05-20	25.277 mi
Registration #4	2023-05-20	25.277 mi
Registration #5	2023-05-20	25.277 mi
Registration #6	2023-05-20	25.277 mi
Registration #7	2023-05-20	25.277 mi
Registration #8	2023-05-20	25.277 mi

More info >



Car features

The HYUNDAI factory car options list is only available in the premium report.

S0225	Air conditioning
S0295	
S0482	
S0501	
S0566	
S0567	
S0569	

View the complete HYUNDAI factory list for this vehicle [here](#).

More info >

Safety ratings

NCAP rating	★★★★★
Adult	79%
Children	80%
Pedestrian	71%
Safety systems	56%
Overall rating	73%
Video	<a href="#">see crash video</a>

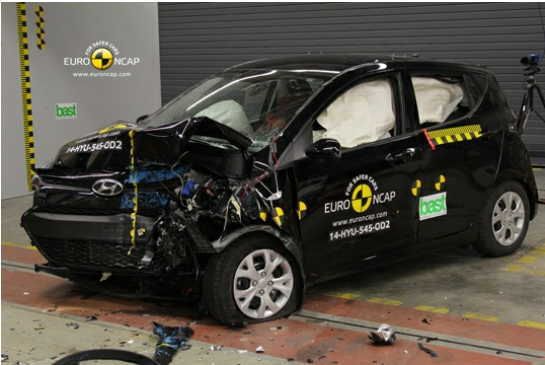

Dimensions & weight

Width	1660 mm
Height	1500 mm
Length	3665 mm
Wheel base	2385 mm
Kerb weight	933 kg
Max. allowed weight	1420 kg

Additional information

Fuel tank capacity	40 l
Fuel delivery	Multi-Point Injection
Number of doors	5
Number of seats	5

<b>Number of axles</b>	2
<b>Engine number</b>	G3LAHM466722