



PEUGEOT



report date: 2024-03-29

General information

Make	PEUGEOT
Model	208 GT LINE PURETECH S/S AUTO PURETECH S/S ALLURE
Colour	Blue
Year of manufacture	2020
Top speed	115 mph
Gearbox	6 speed Manual

Engine & fuel consumption

Power	99 BHP
Max. torque	205 Nm at 1.750 rpm
Engine capacity	1.200 cc
Cylinders	3
Fuel type	Petrol
Consumption combined	52.3 mpg
CO2 emission	128 g/km
CO2 label	D

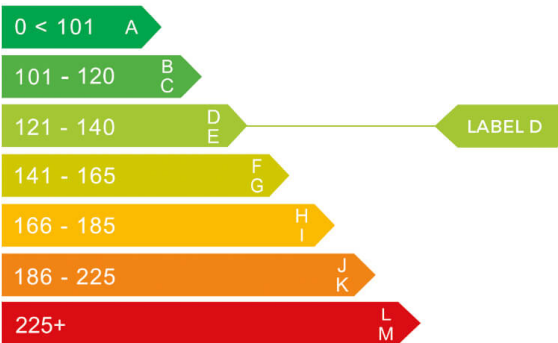



Internet history

Entry 3

Date	2021-11-26
Pictures	4
Listing price	View report

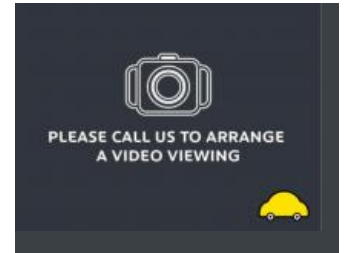
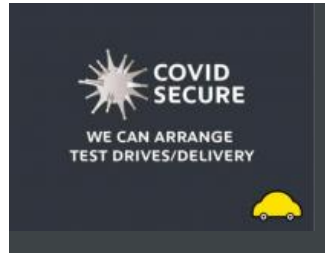

source: cargurus.co.uk

Entry 2

Date	2021-08-17
Pictures	12
Listing price	View report

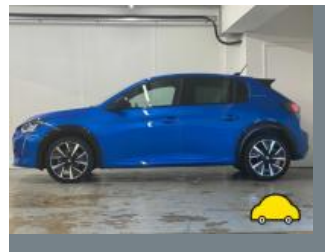
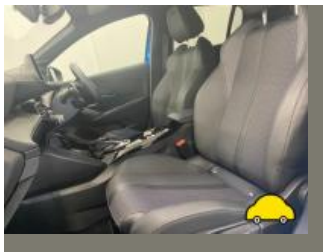

source: cargurus.co.uk

Entry 1

Date	2021-07-09
Pictures	4
Listing price	View report



source: autotrader.co.uk



MOT history

MOT expiry date	2025-04-18
MOT pass rate	100 %
MOT passed	2
Failed MOT tests	0
Total advice items	1
Total items failed	0

MOT #2	2024-04-19 09:43
MOT test number	878383169933
Result	✓ Passed
Next expiry date	2025-04-18
Advice	Child Seat fitted not allowing full inspection of adult belt

MOT #1	2023-05-05 08:49
MOT test number	453705875585
Result	✓ Passed



Tax & MOT check

✓
Taxed
Tax due:
1 April 2025

✓
MOT
Expires:
18 April 2025

Tax status	Valid until 1 April
Days left	336
MOT expiry date	18 April 2025
Full MOT history	See MOT history

Tax calculation

Vehicle class	48
Band	G
First licence fee (12 months)	£ 210,00,-
Standard rate (12 months)	£ 180,00,-
Standard rate (6 months)	£ 99,00,-
Premium rate (12 months)	£ 570,00,-
Premium rate (6 months)	£ 313,50,-



Damage history

Check the damage history for this PEUGEOT. See if, where and when this PEUGEOT had damage and the car repair costs. We also check if this PEUGEOT was scrapped. Download the premium report [here](#) for the results.

Damage 1

Date	
Category	
Type	

Damage 2

Date	
Category	
Type	



Extra PEUGEOT salvage check



If this vehicle was seen at a salvage auction we offer: vehicle pictures, salvage location, retail value. Download the premium report [here](#) for more information.

More info >



Vehicle valuation

What is this car worth? See the vehicle value of this PEUGEOT in the premium report. We check: purchase value, age, mileage, MOT history, damages and online sale prices.

Trade retail value	£ 19,999
Auction value	£ 19,999
Average private trade value	£ 19,999

More info >



Owner history

For how long did the current and previous owner(s) have this PEUGEOT? How many owners did this PEUGEOT have? Check it in the premium report and see all owner registrations. Download the full report [here](#).

Owner	Since
Owner	Since
Owner	Since
Owner	Since
Owner	Since
Owner	Since
Owner	Since

More info >

Plate changes

See in this check if this PEUGEOT had different number plates.

Number of plates	1
Current registration	XXXXXX
Plate since	2024-03-29
Current registration	XXXXXX
Plate since	2024-03-29

More info >



Finance check

Check if this PEUGEOT is financed, has an outstanding loan or finance agreement. If you are purchasing a vehicle it is smart to ensure that any finance that may have been taken out on this PEUGEOT has been settled.

If not, and you buy this PEUGEOT then you could lose the money and the car you paid for.

Download the premium report [here](#) and check if this PEUGEOT is financed.

Finance company	XXXXXXXX	XXXX
Date of agreement	XXXXXXXX	XXXX
Agreement type	XXXXXXXX	XXXX
Agreement term	XXXXXXXX	XXXX
Agreement number	XXXXXXXX	XXXX
Contact info	XXXXXXXX	XXXX

More info >



Mileage check

Odometer	In miles
Mileage registrations	6
First mileage registration	2020-05-26
Last registration	2024-04-19
Complete history	See info



Registration #1	2020-05-26	19 mi
Registration #2	2020-05-26	25,377 mi
Registration #3	2020-05-26	25,377 mi
Registration #4	2020-05-26	25,377 mi
Registration #5	2020-05-26	25,377 mi
Registration #6	2020-05-26	25,377 mi

More info >



Car features

The PEUGEOT factory car options list is only available in the premium report.

S0225	Air conditioning
S0295	
S0482	
S0501	
S0566	
S0567	
S0569	

View the complete PEUGEOT factory list for this vehicle [here](#).

More info >

Safety ratings

NCAP rating	★★★★★
Adult	92%
Children	79%
Pedestrian	64%
Safety systems	81%
Overall rating	83%
Video	see crash video



Dimensions & weight

Width	1770 mm
Height	1550 mm
Length	4300 mm
Max. allowed weight	1710 kg

Additional information

Number of seats	5
Number of axles	2
Engine number	XVAP0022587