



PEUGEOT



report date: 2024-03-28

General information

Make	PEUGEOT
Model	207 SPORTIUM
Colour	Blue
Year of manufacture	2012
Top speed	104 mph
0 - 60 mph	15.7 seconds
Gearbox	5 speed Manual

Engine & fuel consumption

Power	73 BHP
Max. torque	118 Nm at 3.300 rpm
Engine capacity	1.360 cc
Cylinders	4
Fuel type	Petrol
Consumption city	32.8 mpg
Consumption extra urban	57.7 mpg
Consumption combined	44.8 mpg
CO2 emission	145 g/km
CO2 label	F





Internet history

Entry 1

Date	2021-01-21
Pictures	24
Listing price	View report



source: yesauto.com



MOT history

MOT expiry date	2025-04-03
MOT pass rate	85 %
MOT passed	11
Failed MOT tests	2
Total advice items	4
Total items failed	4

MOT #13	2024-04-02 13:43
MOT test number	957586429421
Result	✓ Passed
Next expiry date	2025-04-03

MOT #12	2023-03-30 13:11
MOT test number	157255130113
Result	✓ Passed
Advice	Offside Front Lower Suspension arm pin or bush worn but not resulting in excessive movement Rear bush (5.3.4 (a) (i))

MOT #11	2023-03-28 08:30
MOT test number	948788573751
Result	✗ Failed
Fail	Nearside Front Outer Drive shaft joint constant velocity boot split or insecure, no longer prevents the ingress of dirt (6.1.7 (g) (ii))
Advice	Offside Front Lower Suspension arm pin or bush worn but not resulting in excessive movement Rear bush (5.3.4 (a) (i))
Fail	Offside Front Outer Drive shaft joint constant velocity boot split or insecure, no longer prevents the ingress of dirt (6.1.7 (g) (ii))

MOT #10	2022-04-04 10:56
MOT test number	805140490232
Result	✓ Passed

**MOT #9** 2022-04-04 10:56**MOT test number** 579074387145**Result** ✗ Failed

Pass with rectification Nearside Front Outer Drive shaft joint constant velocity boot split or insecure, no longer prevents the ingress of dirt (6.1.7 (g) (ii))

Pass with rectification Offside Front Drive shaft joint constant velocity boot split or insecure, no longer prevents the ingress of dirt (6.1.7 (g) (ii))

MOT #8 2021-10-19 11:54**MOT test number** 914399247198**Result** ✓ Passed**MOT #7** 2020-10-29 13:34**MOT test number** 587534154415**Result** ✓ Passed**MOT #6** 2020-02-14 11:29**MOT test number** 534488840398**Result** ✓ Passed**MOT #5** 2019-02-12 15:30**MOT test number** 137712427510**Result** ✓ Passed**MOT #4** 2018-02-20 10:50**MOT test number** 260188076730**Result** ✓ Passed

Advice Nearside rear tyre sidewall cracking up with age



MOT #3	2017-02-08 11:05
MOT test number	918376131278
Result	✓ Passed
Advice	Oil leak

MOT #2	2016-02-23 14:17
MOT test number	391234060341
Result	✓ Passed

MOT #1	2015-02-20 10:49
MOT test number	445301855029
Result	✓ Passed



Tax & MOT check

✓
Taxed
Tax due:
1 April 2025

✓
MOT
Expires:
3 April 2025

Tax status	Valid until 1 April
Days left	338
MOT expiry date	3 April 2025
Full MOT history	See MOT history

Tax calculation

Vehicle class	48
Band	F
Single payment (12 months)	£ 200,00,-
Single six month payment	£ 110,00,-
Total payable by 12 monthly instalments	£ 210,00,-



Damage history

Check the damage history for this PEUGEOT. See if, where and when this PEUGEOT had damage and the car repair costs. We also check if this PEUGEOT was scrapped. Download the premium report [here](#) for the results.

Damage 1

Date	
Category	
Type	

Damage 2

Date	
Category	
Type	



Extra PEUGEOT salvage check



If this vehicle was seen at a salvage auction we offer: vehicle pictures, salvage location, retail value. Download the premium report [here](#) for more information.

More info >



Vehicle valuation

What is this car worth? See the vehicle value of this PEUGEOT in the premium report. We check: purchase value, age, mileage, MOT history, damages and online sale prices.

Trade retail value	£ 15,200
Auction value	£ 15,200
Average private trade value	£ 15,200

More info >



Owner history

For how long did the current and previous owner(s) have this PEUGEOT? How many owners did this PEUGEOT have? Check it in the premium report and see all owner registrations. Download the full report [here](#).

Owner	Registration
Owner	Registration
Owner	Registration
Owner	Registration
Owner	Registration
Owner	Registration
Owner	Registration

More info >

Plate changes

See in this check if this PEUGEOT had different number plates.

Number of plates	1
Current registration	XXXXXX
Plate since	2019-01-01
Current registration	XXXXXX
Plate since	2019-01-01

More info >



Finance check

Check if this PEUGEOT is financed, has an outstanding loan or finance agreement. If you are purchasing a vehicle it is smart to ensure that any finance that may have been taken out on this PEUGEOT has been settled.

If not, and you buy this PEUGEOT then you could lose the money and the car you paid for.

Download the premium report [here](#) and check if this PEUGEOT is financed.

Finance company	XXXXXXXX XX
Date of agreement	XXXXXXXX XX
Agreement type	XXXXXXXX XX
Agreement term	XXXXXXXX XX
Agreement number	XXXXXXXX XX
Contact info	XXXXXXXX XX

More info >



Mileage check

Odometer	In miles
Mileage registrations	15
First mileage registration	2012-03-07
Last registration	2024-04-02
Complete history	See info



Registration #1	2012-03-07	7 mi
Registration #2	2015-02-20	12.353 mi
Registration #3	2016-02-23	15.355 mi
Registration #4	2017-02-08	18.101 mi
Registration #5	2018-02-20	21.583 mi
Registration #6	2019-02-12	24.043 mi
Registration #7	2020-02-14	26.902 mi
Registration #8	2020-10-29	28.528 mi
Registration #9	2024-04-02	28.528 mi
Registration #10	2024-04-02	28.528 mi
Registration #11	2024-04-02	28.528 mi
Registration #12	2024-04-02	28.528 mi
Registration #13	2024-04-02	28.528 mi
Registration #14	2024-04-02	28.528 mi
Registration #15	2024-04-02	28.528 mi

More info >



Car features

The PEUGEOT factory car options list is only available in the premium report.

S0225	Air conditioning
S0295	
S0482	
S0501	
S0566	
S0567	
S0569	

View the complete PEUGEOT factory list for this vehicle [here](#).

More info >

Safety ratings

NCAP rating ★★★★★

Video [see crash video](#)

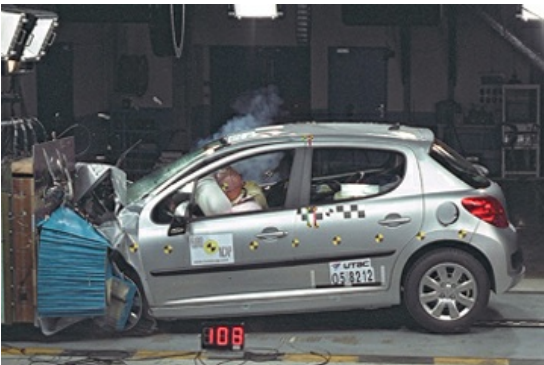

Dimensions & weight

Width	1920 mm
Height	1502 mm
Length	4030 mm
Wheel base	2540 mm
Kerb weight	1245 kg
Max. allowed weight	1617 kg

Additional information

Fuel tank capacity	50 l
Fuel delivery	Multi-Point Injection
Number of doors	5
Number of seats	5

Number of axles	2
Engine number	FSX46410607