



PEUGEOT



report date: 2024-03-28

General information

Make	PEUGEOT
Model	208 ACTIVE PURETECH S/S PURETECH ACTIVE PREMIUM S/S
Colour	Grey
Year of manufacture	2020
Top speed	106 mph
Gearbox	5 speed Manual

Engine & fuel consumption

Power	74 BHP
Max. torque	118 Nm at 2.750 rpm
Engine capacity	1.200 cc
Cylinders	3
Fuel type	Petrol
Consumption combined	53.3 mpg
CO2 emission	124 g/km
CO2 label	D

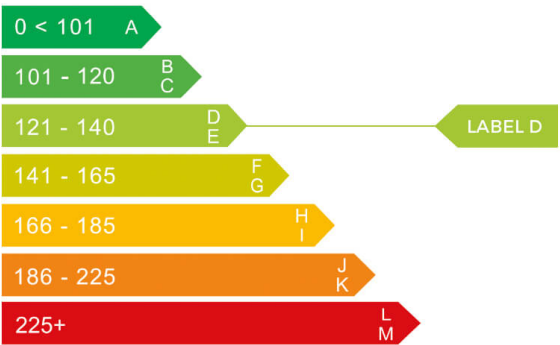

**Internet history****Entry 4**

Date	2022-01-10
Pictures	10
Listing price	<a href="#">View report</a>

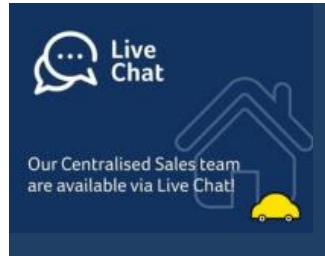
source: [autoonline.co.uk](https://autoonline.co.uk)**Entry 3**

Date	2021-11-03
Pictures	12
Listing price	<a href="#">View report</a>

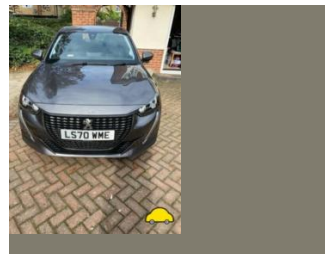
source: [cargurus.co.uk](https://cargurus.co.uk)**Entry 2**

Date	2021-11-02
Pictures	0
Listing price	<a href="#">View report</a>

source: [heyicar.co.uk](https://heyicar.co.uk)**Entry 1**

Date	2021-11-01
Pictures	12
Listing price	<a href="#">View report</a>

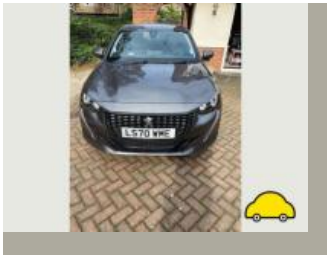

source: [autotrader.co.uk](https://www.autotrader.co.uk)



MOT history

MOT expiry date	2023-10-22
-----------------	------------



Tax & MOT check

✕  
Untaxed

Tax expired:  
26 October 2021

✕  
MOT

Expired:  
22 October 2023

Tax status	Expired at 26 October 2021
Days left	915 days too late
MOT expiry date	22 October 2023
Full MOT history	<a href="#">See MOT history</a>

Tax calculation

Vehicle class	48
Band	G
First licence fee (12 months)	£ 210,00,-
Standard rate (12 months)	£ 180,00,-
Standard rate (6 months)	£ 99,00,-
Premium rate (12 months)	£ 570,00,-
Premium rate (6 months)	£ 313,50,-



Damage history

Check the damage history for this PEUGEOT. See if, where and when this PEUGEOT had damage and the car repair costs. We also check if this PEUGEOT was scrapped. Download the premium report [here](#) for the results.

Damage 1

Date	
Category	
Type	

Damage 2

Date	
Category	
Type	



Extra PEUGEOT salvage check



If this vehicle was seen at a salvage auction we offer: vehicle pictures, salvage location, retail value. Download the premium report [here](#) for more information.

More info >



Vehicle valuation

What is this car worth? See the vehicle value of this PEUGEOT in the premium report. We check: purchase value, age, mileage, MOT history, damages and online sale prices.

Trade retail value	£ 19,999
Auction value	£ 19,999
Average private trade value	£ 19,999

More info >



Owner history

For how long did the current and previous owner(s) have this PEUGEOT? How many owners did this PEUGEOT have? Check it in the premium report and see all owner registrations. Download the full report [here](#).

*****	*****
*****	*****
*****	*****
*****	*****
*****	*****
*****	*****
*****	*****

More info >

Plate changes

See in this check if this PEUGEOT had different number plates.

Number of plates	1
Current registration	*****
Plate since	2019-09-29
Current registration	*****
Plate since	2019-09-29

More info >





Finance check

Check if this PEUGEOT is financed, has an outstanding loan or finance agreement. If you are purchasing a vehicle it is smart to ensure that any finance that may have been taken out on this PEUGEOT has been settled.

If not, and you buy this PEUGEOT then you could lose the money and the car you paid for.

Download the premium report [here](#) and check if this PEUGEOT is financed.

Finance company	XXXXXXXXXX	XXXX
Date of agreement	XXXXXXXXXX	XXXX
Agreement type	XXXXXXXXXX	XXXX
Agreement term	XXXXXXXXXX	XXXX
Agreement number	XXXXXXXXXX	XXXX
Contact info	XXXXXXXXXX	XXXX

More info >



Mileage check

Mileage registrations	5
First mileage registration	2020-10-23
Complete history	<a href="#">See info</a>



Registration #1	2020-10-23	24 mi
Registration #2	2020-10-23	25,377 mi
Registration #3	2020-10-23	25,377 mi
Registration #4	2020-10-23	25,377 mi
Registration #5	2020-10-23	25,377 mi

More info >



Car features

The PEUGEOT factory car options list is only available in the premium report.

S0225	Air conditioning
S0295	
S0482	
S0501	
S0566	
S0567	
S0569	

View the complete PEUGEOT factory list for this vehicle [here](#).

More info >

Safety ratings

NCAP rating	★★★★★
Adult	92%
Children	79%
Pedestrian	64%
Safety systems	81%
Overall rating	83%
Video	<a href="#">see crash video</a>

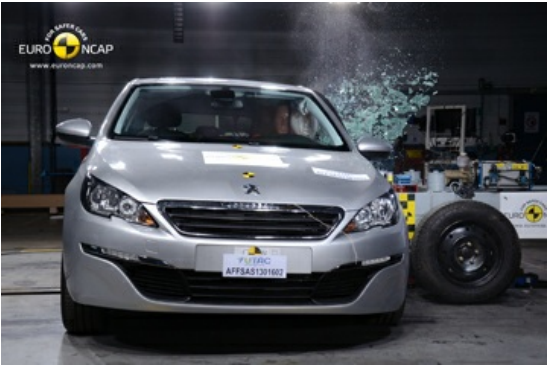

Dimensions & weight

Width	1745 mm
Height	1460 mm
Length	4055 mm
Max. allowed weight	1510 kg

Additional information

Number of seats	5
Number of axles	2
Engine number	XVAL0077848