



report date: 2024-03-28

## General information

Make	VAUXHALL
Model	ANTARA EXCLUSIV CDTI S/S
Colour	White
Year of manufacture	2013
Top speed	117 mph
Gearbox	6 speed Manual

## Engine & fuel consumption

Power	161 BHP
Max. torque	350 Nm at 2.000 rpm
Engine capacity	2.231 cc
Cylinders	4
Fuel type	Diesel
Consumption city	35.8 mpg
Consumption extra urban	50.4 mpg
Consumption combined	44.1 mpg
CO2 emission	170 g/km
CO2 label	H





Internet history

Entry 2

Date	2023-04-01
Pictures	0
Listing price	<a href="#">View report</a>

source: cargurus.co.uk

Entry 1

Date	2021-12-06
Pictures	15
Listing price	<a href="#">View report</a>

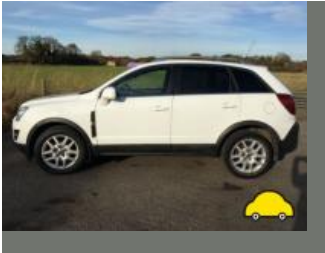

source: autotrader.co.uk



MOT history

MOT expiry date	2025-04-18
MOT pass rate	77 %
MOT passed	10
Failed MOT tests	3
Total advice items	36
Total items failed	2

MOT #13	2024-04-10 15:54
---------	------------------

MOT test number	663687714365
-----------------	--------------

Result	✓ Passed
--------	----------

Next expiry date	2025-04-18
------------------	------------

- AdviceSuspension and steering heavily corroded
- AdviceOff side front tyre wearing @ inner edge
- AdviceFront anti roll bar link ball joints worn, knocking
- AdviceBrake fluid reservoir cap loose incomplete
- AdviceNear side number plate lamp not working. Off side lamp dim
- AdviceRear exhaust mounts corroded, exhaust still secure
- AdviceFront brake pipes starting to corrode
- AdviceNear side wish bone rear bush starting to split

**MOT #12**

2024-03-21 12:14

**MOT test number**

158392248040

**Result****✗ Failed**

- DANGEROUS** Parking brake efficiency less than 50% of the required value (1.4.2 (a) (ii))
- MAJOR** Offside Parking brake inoperative on one side (1.4.1 (a))
- MAJOR** Offside Front Position lamp not working (4.2.1 (a) (ii))
- Advice** Near side number plate lamp not working, off side din advise rectified
- MAJOR** Brake pipe excessively corroded Near side front to rear union to flexible hose (1.1.11 (c))
- Advice** Near side wish bone rear bush starting to split
- MAJOR** Nearside Parking brake inoperative on one side (1.4.1 (a))
- Advice** Rear Exhaust mounting defective (6.1.2 (a))
- MAJOR** Engine MIL inoperative or indicates a malfunction (8.2.1.2 (h))
- MAJOR** Nearside Headlamp not working on main beam (4.1.1 (a) (ii))
- Advice** Suspension heavily corroded
- MAJOR** Reversing lamp inoperative (4.6.1 (a))
- Advice** Brake fluid reservoir cap loose, cap incomplete

**MOT #11**

2023-04-19 16:50

**MOT test number**

956657880264

**Result****✓ Passed****MOT #10**

2022-09-07 12:27

**MOT test number**

836559596992

**Result****✓ Passed**

- Minor** Front Windscreen damaged but not adversely affecting driver's view Chip in windscreen (3.2 (a) (i))
- Minor** Offside Rear Registration plate lamp inoperative in the case of multiple lamps or light sources (4.7.1 (b) (i))

**MOT #9** 2022-09-06 12:36**MOT test number** 199906275459**Result** ✗ Failed**Advice** Offside Front Lower Suspension arm ball joint has slight play (5.3.4 (a) (i))**Minor** Front Windscreen damaged but not adversely affecting driver's view Chip in windscreen (3.2 (a) (i))**DANGEROUS** Offside Front Tyre has ply or cords exposed (5.2.3 (d) (ii))**MAJOR** Nearside Rear Stop lamp(s) with a multiple light source more than 1/2 not functioning (4.3.1 (a) (ii))**Minor** Offside Rear Registration plate lamp inoperative in the case of multiple lamps or light sources (4.7.1 (b) (i))**DANGEROUS** Nearside Front Tyre has ply or cords exposed (5.2.3 (d) (ii))**MOT #8** 2021-07-15 14:27**MOT test number** 873519200241**Result** ✓ Passed**MOT #7** 2020-07-21 14:03**MOT test number** 182834092513**Result** ✓ Passed**MOT #6** 2019-04-08 08:25**MOT test number** 106281330255**Result** ✓ Passed**Advice** Offside Front Tyre worn close to legal limit/worn on edge (5.2.3 (e))**MOT #5** 2018-04-10 08:16**MOT test number** 842034269435**Result** ✓ Passed

**MOT #4** 2017-04-13 08:12**MOT test number** 976038989926**Result** ✓ Passed**Advice** Nearside Front Tyre worn close to the legal limit OUTER EDGE (4.1.E.1)**Advice** Offside Front Tyre worn close to the legal limit OUTER EDGE (4.1.E.1)**MOT #3** 2016-04-14 12:25**MOT test number** 695441888489**Result** ✓ Passed**MOT #2** 2016-02-25 14:22**MOT test number** 507622110653**Result** ✓ Passed**Advice** Nearside Front Tyre worn close to the legal limit (4.1.E.1)**Advice** Offside Front Tyre worn close to the legal limit (4.1.E.1)**MOT #1** 2016-02-25 12:01**MOT test number** 708760041153**Result** ✗ Failed**Fail** Nearside Rear Tyre tread depth below requirements of 1.6mm (4.1.E.1)**Advice** Offside Front Tyre worn close to the legal limit (4.1.E.1)**Fail** Offside Front Front position lamp(s) not working (1.1.A.3b)**Advice** Nearside Front Tyre worn close to the legal limit (4.1.E.1)



Tax & MOT check

✓  
**Taxed**  
  
Tax due:  
1 April 2025

✓  
**MOT**  
  
Expires:  
18 April 2025

Tax status	Valid until 1 April
Days left	338
MOT expiry date	18 April 2025
Full MOT history	<a href="#">See MOT history</a>

Tax calculation

Vehicle class	49
Band	H
Single payment (12 months)	£ 290,00,-
Single six month payment	£ 159,50,-
Total payable by 12 monthly instalments	£ 304,50,-



Damage history

Check the damage history for this VAUXHALL. See if, where and when this VAUXHALL had damage and the car repair costs. We also check if this VAUXHALL was scrapped. Download the premium report [here](#) for the results.

Damage 1

Date	
Category	
Type	

Damage 2

Date	
Category	
Type	



Extra VAUXHALL salvage check



If this vehicle was seen at a salvage auction we offer: vehicle pictures, salvage location, retail value. Download the premium report [here](#) for more information.

More info >





Vehicle valuation

What is this car worth? See the vehicle value of this VAUXHALL in the premium report. We check: purchase value, age, mileage, MOT history, damages and online sale prices.

Trade retail value	£ 15,200
Auction value	£ 15,200
Average private trade value	£ 15,200

More info >



Owner history

For how long did the current and previous owner(s) have this VAUXHALL? How many owners did this VAUXHALL have? Check it in the premium report and see all owner registrations. Download the full report [here](#).

Owner	Registration
Owner	Registration
Owner	Registration
Owner	Registration
Owner	Registration
Owner	Registration
Owner	Registration

More info >

Plate changes

See in this check if this VAUXHALL had different number plates.

Number of plates	1
Current registration	 <b>SG13BWN</b>
Plate since	2019-03-28
Current registration	 <b>SG13BWN</b>
Plate since	2019-03-28

More info >



Finance check

Check if this VAUXHALL is financed, has an outstanding loan or finance agreement. If you are purchasing a vehicle it is smart to ensure that any finance that may have been taken out on this VAUXHALL has been settled.

If not, and you buy this VAUXHALL then you could lose the money and the car you paid for.

Download the premium report [here](#) and check if this VAUXHALL is financed.

Finance company	XXXXXXXX XX
Date of agreement	XXXXXXXX XX
Agreement type	XXXXXXXX XX
Agreement term	XXXXXXXX XX
Agreement number	XXXXXXXX XX
Contact info	XXXXXXXX XX

More info >



Mileage check

Odometer	In miles
Mileage registrations	16
First mileage registration	2013-03-09
Last registration	2024-04-10
Complete history	<a href="#">See info</a>



Registration #1	2013-03-09	28 mi
Registration #2	2016-02-25	28.266 mi
Registration #3	2016-02-25	28.266 mi
Registration #4	2016-04-14	29.347 mi
Registration #5	2017-04-13	41.640 mi
Registration #6	2018-04-10	53.392 mi
Registration #7	2019-04-08	59.519 mi
Registration #8	2020-07-21	67.399 mi
Registration #9	2021-07-21	75.277 mi
Registration #10	2022-07-21	83.155 mi
Registration #11	2023-07-21	91.033 mi
Registration #12	2024-07-21	98.911 mi
Registration #13	2025-07-21	106.789 mi
Registration #14	2026-07-21	114.667 mi
Registration #15	2027-07-21	122.545 mi
Registration #16	2028-07-21	130.423 mi

More info >



Safety ratings

NCAP rating	★★★★★
Adult	95%
Children	84%
Pedestrian	46%
Safety systems	71%
Overall rating	81%
Video	<a href="#">see crash video</a>



Dimensions & weight

Width	2085 mm
Height	1717 mm
Length	4596 mm
Wheel base	2707 mm
Kerb weight	1836 kg
Max. allowed weight	2505 kg

Additional information

Fuel tank capacity	65 l
Fuel delivery	Direct Injection
Number of doors	5
Number of seats	5
Number of axles	2
Engine number	Z22D1 226271K LNQ