



report date: 2024-03-28

General information

Make	NISSAN
Model	X-TRAIL DIG-T N-CONNECTA
Colour	Red
Year of manufacture	2018
Top speed	124 mph
0 - 60 mph	9.7 seconds
Gearbox	6 speed Manual

Engine & fuel consumption

Power	163 BHP
Max. torque	240 Nm at 2.000 rpm
Engine capacity	1.618 cc
Cylinders	4
Fuel type	Petrol
Consumption city	34.9 mpg
Consumption extra urban	51.4 mpg
Consumption combined	44.1 mpg
CO2 emission	149 g/km
CO2 label	F





Internet history

Entry 1

Date	2021-06-14
Pictures	0
Listing price	View report

source: [autotrader.co.uk](#)



MOT history

MOT expiry date	2024-06-13
MOT pass rate	75 %
MOT passed	3
Failed MOT tests	1
Total advice items	13
Total items failed	1

MOT #4	2023-06-12 11:35
MOT test number	553514392740
Result	✓ Passed
Next expiry date	2024-06-13
Advice	Nearside Rear Tyre worn close to legal limit/worn on edge (5.2.3 (e))

MOT #3	2022-06-14 13:03
MOT test number	887509627466
Result	✓ Passed
Advice	Nearside Rear Tyre has a cut but not deep enough to reach the ply or cords 225/55/19 (5.2.3 (d) (i))
Advice	Front Brake pad(s) wearing thin (1.1.13 (a) (ii))
Advice	Towball/hitch not fitted at time of test
Advice	Rear Brake pad(s) wearing thin (1.1.13 (a) (ii))
Advice	Nearside Rear Child Seat fitted not allowing full inspection of adult belt

**MOT #2**

2022-06-14 12:03

MOT test number

484043890260

Result**✗ Failed****Fail**

Offside Front Tyre has a cut in excess of the requirements deep enough to reach the ply or cords (5.2.3 (d) (i))

Advice

Front Brake pad(s) wearing thin (1.1.13 (a) (ii))

Advice

Towball/hitch not fitted at time of test

Advice

Nearside Rear Tyre has a cut but not deep enough to reach the ply or cords 225/55/19 (5.2.3 (d) (i))

Advice

Rear Brake pad(s) wearing thin (1.1.13 (a) (ii))

Advice

Nearside Rear Child Seat fitted not allowing full inspection of adult belt

MOT #1

2021-05-04 10:56

MOT test number

891432972948

Result**✓ Passed****Advice**

Nearside Front Tyre worn close to legal limit/worn on edge (5.2.3 (e))

Advice

Offside Front Tyre worn close to legal limit/worn on edge (5.2.3 (e))



Tax & MOT check

✓
Taxed
Tax due:
1 July 2024

✓
MOT
Expires:
13 June 2024

Tax status	Valid until 1 July
Days left	63
MOT expiry date	13 June 2024
Full MOT history	See MOT history

Tax calculation

Vehicle class	48
Band	H
First licence fee (12 months)	£ 255,00,-
Standard rate (12 months)	£ 180,00,-
Standard rate (6 months)	£ 99,00,-
Premium rate (12 months)	£ 570,00,-
Premium rate (6 months)	£ 313,50,-



Damage history

Check the damage history for this NISSAN. See if, where and when this NISSAN had damage and the car repair costs. We also check if this NISSAN was scrapped. Download the premium report [here](#) for the results.

Damage 1

Date	
Category	
Type	



Damage 2

Date	
Category	
Type	



Extra NISSAN salvage check



If this vehicle was seen at a salvage auction we offer: vehicle pictures, salvage location, retail value. Download the premium report [here](#) for more information.

More info >



Vehicle valuation

What is this car worth? See the vehicle value of this NISSAN in the premium report. We check: purchase value, age, mileage, MOT history, damages and online sale prices.

Trade retail value	£ 19,299
Auction value	£ 19,299
Average private trade value	£ 19,299

More info >



Owner history

For how long did the current and previous owner(s) have this NISSAN? How many owners did this NISSAN have? Check it in the premium report and see all owner registrations. Download the full report [here](#).

*****	*****
*****	*****
*****	*****
*****	*****
*****	*****
*****	*****
*****	*****

More info >

Plate changes

See in this check if this NISSAN had different number plates.

Number of plates	1
Current registration	*****
Plate since	2019-09-29
Current registration	*****
Plate since	2019-09-29

More info >



Finance check

Check if this NISSAN is financed, has an outstanding loan or finance agreement. If you are purchasing a vehicle it is smart to ensure that any finance that may have been taken out on this NISSAN has been settled.

If not, and you buy this NISSAN then you could lose the money and the car you paid for.

Download the premium report [here](#) and check if this NISSAN is financed.

Finance company	XXXXXXXXXX	XXXX
Date of agreement	XXXXXXXXXX	XXXX
Agreement type	XXXXXXXXXX	XXXX
Agreement term	XXXXXXXXXX	XXXX
Agreement number	XXXXXXXXXX	XXXX
Contact info	XXXXXXXXXX	XXXX

More info >



Mileage check

Odometer	In miles
Mileage registrations	6
First mileage registration	2018-05-16
Last registration	2023-06-12
Complete history	See info



Registration #1	2018-05-16	27 mi
Registration #2	2021-05-04	16.761 mi
Registration #3	2023-06-12	25.277 mi
Registration #4	2023-06-12	25.277 mi
Registration #5	2023-06-12	25.277 mi
Registration #6	2023-06-12	25.277 mi

More info >



Car features

The NISSAN factory car options list is only available in the premium report.

S0225	Air conditioning
S0295	
S0482	
S0501	
S0566	
S0567	
S0569	

View the complete NISSAN factory list for this vehicle [here](#).

More info >

Safety ratings

NCAP rating	★★★★★
Adult	86%
Children	83%
Pedestrian	75%
Safety systems	75%
Overall rating	81%
Video	see crash video

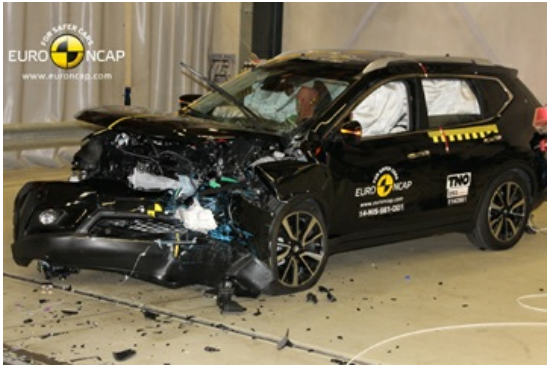

Dimensions & weight

Width	1820 mm
Height	1710 mm
Length	4690 mm
Wheel base	2705 mm
Kerb weight	1460 kg
Max. allowed weight	2210 kg

Additional information

Fuel tank capacity	60 l
Fuel delivery	Direct Injection
Number of doors	5
Number of seats	7

Number of axles	2
Engine number	493122A