



report date: 2024-03-29

General information

Make	AUDI
Model	A4 TDI SE
Colour	Blue
Year of manufacture	2007
Top speed	122 mph
0 - 60 mph	11.5 seconds
Gearbox	5 speed Manual

Engine & fuel consumption

Power	115 BHP
Max. torque	285 Nm at 1.900 rpm
Engine capacity	1.896 cc
Cylinders	4
Fuel type	Diesel
Consumption city	37.2 mpg
Consumption extra urban	61.4 mpg
Consumption combined	49.6 mpg
CO2 emission	154 g/km
CO2 label	G





MOT history

MOT expiry date	2021-02-19
MOT pass rate	69 %
MOT passed	11
Failed MOT tests	5
Total advice items	36
Total items failed	6

MOT #16	2020-02-20 12:27
MOT test number	883112601361
Result	✓ Passed
Next expiry date	2021-02-19

MOT #15	2019-03-27 13:56
MOT test number	811017695325
Result	✓ Passed
Advice	Front Brakes imbalanced requirements only just met. It would appear that the braking system requires adjustment or repair. (1.2.1 (b) (i))
Advice	Both registration plate lamps dim
Advice	Brake disc worn, pitted or scored, but not seriously weakened all 4 (1.1.14 (a) (ii))

MOT #14	2019-03-27 12:58
MOT test number	726839994498
Result	✗ Failed
Advice	Both registration plate lamps dim
Advice	Brake disc worn, pitted or scored, but not seriously weakened all 4 (1.1.14 (a) (ii))
Advice	Front Brakes imbalanced requirements only just met. It would appear that the braking system requires adjustment or repair. (1.2.1 (b) (i))
MAJOR	Exhaust emissions exceed manufacturer's specified limit (8.2.2.2 (a))

**MOT #13** 2018-03-29 14:24**MOT test number** 646823996063**Result** ✓ Passed**MOT #12** 2017-03-22 14:29**MOT test number** 219428923554**Result** ✓ Passed

- Advice** Engine cover fitted
- Advice** Nearside Front brake disc worn, pitted or scored, but not seriously weakened (3.5.1i)
- Advice** Under trays fitted
- Advice** Offside Front brake disc worn, pitted or scored, but not seriously weakened (3.5.1i)
- Advice** Nearside Rear tyre perished

MOT #11 2017-03-17 11:51**MOT test number** 886689325243**Result** ✗ Failed

- Advice** Nearside Front brake disc worn, pitted or scored, but not seriously weakened (3.5.1i)
- Advice** Nearside Rear tyre perished
- Advice** Engine cover fitted
- Fail** Fuel system component leaking diesel cooler (7.2.3)
- Advice** Offside Front brake disc worn, pitted or scored, but not seriously weakened (3.5.1i)
- Advice** Under trays fitted

**MOT #10**

2016-03-14 12:34

MOT test number

514795877425

Result

✓ Passed

- Advice** Undertray fitted
- Advice** Front brake disc worn, pitted or scored, but not seriously weakened (3.5.1i)
- Advice** Engine cover fitted
- Advice** Unable to check corrosion and pipes
- Advice** Offside Rear Tyre worn close to the legal limit (4.1.E.1)

MOT #9

2015-03-11 15:44

MOT test number

676070575030

Result

✓ Passed

- Notice** Both registration plate lamp lenses sprayed with blue paint.
- Notice** Both front tyre valves perished
- Notice** Nail in offside front tyre
- Advice** Suspension arm ball joint dust cover deteriorated, but preventing the ingress of dirt (2.4.G.2)

MOT #8

2015-03-05 15:17

MOT test number

277164165098

Result

✗ Failed

- Notice** Nail in offside front tyre
- Fail** Offside Rear coil spring broken (2.4.C.1a)
- Advice** Suspension arm ball joint dust cover deteriorated, but preventing the ingress of dirt (2.4.G.2)
- Notice** Both registration plate lamp lenses sprayed with blue paint.
- Notice** Both front tyre valves perished
- Fail** Offside Registration plate lamp not working (1.1.C.1d)

**MOT #7** 2014-03-05 10:36**MOT test number** 387464264011**Result** ✓ Passed**Notice** Under-trays fitted obscuring some underside components**Advice** Rear Brake pad(s) wearing thin (3.5.1g)**Notice** Both number plate lamp lens painted blue**Notice** Engine covers fitted obscuring some components in the engine bay**MOT #6** 2013-03-06 12:21**MOT test number** 506905363030**Result** ✓ Passed**MOT #5** 2012-02-09 11:26**MOT test number** 466910342003**Result** ✓ Passed**MOT #4** 2011-02-10 10:53**MOT test number** 776701541033**Result** ✓ Passed**MOT #3** 2011-02-08 14:05**MOT test number** 366549631074**Result** ✗ Failed**Notice** Both rear tyres outer tread worn**Fail** Nearside Front Tyre tread depth below requirements of 1.6mm (4.1.E.1)**Notice** Offside front tyre inner tread worn



MOT #2	2010-02-24 16:29
MOT test number	111465150020
Result	✓ Passed

MOT #1	2010-02-24 12:32
MOT test number	762835550012
Result	✗ Failed
Fail	Front Brake pad(s) less than 1.5 mm thick (3.5.1g)
Fail	Tyre tread depth below requirements of 1.6mm (4.1.E.1)



Damage history

Check the damage history for this AUDI. See if, where and when this AUDI had damage and the car repair costs. We also check if this AUDI was scrapped. Download the premium report [here](#) for the results.

Damage 1

Date	
Category	
Type	



Damage 2

Date	
Category	
Type	

Extra AUDI salvage check



If this vehicle was seen at a salvage auction we offer: vehicle pictures, salvage location, retail value. Download the premium report [here](#) for more information.

More info >



Vehicle valuation

What is this car worth? See the vehicle value of this AUDI in the premium report. We check: purchase value, age, mileage, MOT history, damages and online sale prices.

Trade retail value	£ 19,999
Auction value	£ 19,999
Average private trade value	£ 19,999

More info >



Owner history

For how long did the current and previous owner(s) have this AUDI? How many owners did this AUDI have? Check it in the premium report and see all owner registrations. Download the full report [here](#).

Owner	Since
Owner	Since
Owner	Since
Owner	Since
Owner	Since
Owner	Since
Owner	Since

More info >

Plate changes

See in this check if this AUDI had different number plates.

Number of plates	1
Current registration	KY07GWF
Plate since	2019-09-29
Current registration	KY07GWF
Plate since	2019-09-29

More info >



Finance check

Check if this AUDI is financed, has an outstanding loan or finance agreement. If you are purchasing a vehicle it is smart to ensure that any finance that may have been taken out on this AUDI has been settled.

If not, and you buy this AUDI then you could lose the money and the car you paid for.

Download the premium report [here](#) and check if this AUDI is financed.

Finance company	REDACTED	REDACTED
Date of agreement	REDACTED	REDACTED
Agreement type	REDACTED	REDACTED
Agreement term	REDACTED	REDACTED
Agreement number	REDACTED	REDACTED
Contact info	REDACTED	REDACTED

More info >



Mileage check

Odometer	In miles
Mileage registrations	17
First mileage registration	2007-03-02
Last registration	2020-02-20
Complete history	See info



Registration #1	2007-03-02	15 mi
Registration #2	2010-02-24	66.713 mi
Registration #3	2010-02-24	66.723 mi
Registration #4	2011-02-08	87.012 mi
Registration #5	2011-02-10	87.020 mi
Registration #6	2012-02-09	112.884 mi
Registration #7	2013-03-06	123.318 mi
Registration #8	2014-03-05	130.681 mi
Registration #9	2015-03-05	136.744 mi
Registration #10	2016-03-05	151.377 mi
Registration #11	2017-03-05	161.377 mi
Registration #12	2018-03-05	171.377 mi
Registration #13	2019-03-05	181.377 mi
Registration #14	2020-03-05	191.377 mi
Registration #15	2021-03-05	201.377 mi
Registration #16	2022-03-05	211.377 mi
Registration #17	2023-03-05	221.377 mi

More info >



Car features

The AUDI factory car options list is only available in the premium report.

S0225	Air conditioning
S0295	
S0482	
S0501	
S0566	
S0567	
S0569	

View the complete AUDI factory list for this vehicle [here](#).

More info >

Safety ratings

NCAP rating ★★★★★

Video [see crash video](#)

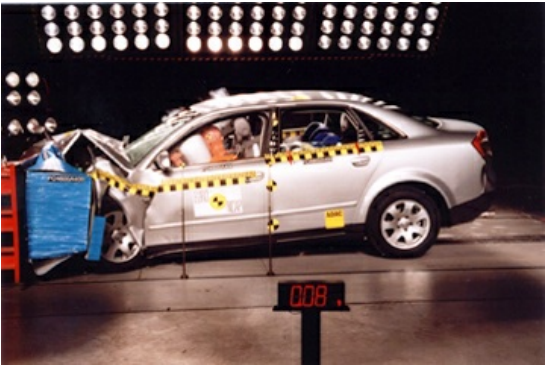

Dimensions & weight

Width	1772 mm
Height	1428 mm
Length	4548 mm
Wheel base	2808 mm
Kerb weight	1450 kg
Max. allowed weight	2000 kg

Additional information

Fuel tank capacity	70 l
Fuel delivery	Direct Injection
Number of doors	5
Number of seats	5

Number of axles	2
Engine number	BRB 046090