



report date: 2024-03-28

General information

Make	VOLVO
Model	V90 D4 CROSS COUNTRY VOR AWD
Colour	White
Year of manufacture	2018
Top speed	130 mph
0 - 60 mph	8.5 seconds
Gearbox	8 speed automatic

Engine & fuel consumption

Power	188 BHP
Max. torque	400 Nm at 1.750 rpm
Engine capacity	1.969 cc
Cylinders	4
Fuel type	Diesel
Consumption city	46.3 mpg
Consumption extra urban	58.9 mpg
Consumption combined	2.8 mpg
CO2 emission	147 g/km
CO2 label	F





Internet history

Entry 4

Date	2023-01-05
Pictures	27
Listing price	View report

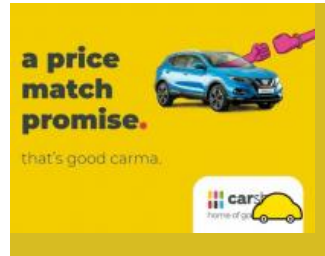

source: [cargurus.co.uk](https://www.cargurus.co.uk)

Entry 3

Date	2023-01-04
Pictures	19
Listing price	View report

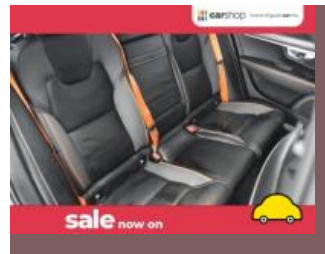

source: [autotrader.co.uk](https://www.autotrader.co.uk)

Entry 2

Date	2022-12-29
Pictures	19
Listing price	View report

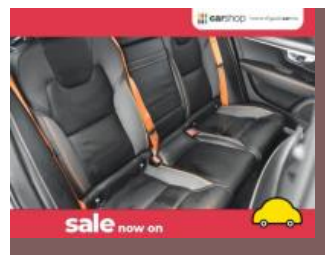
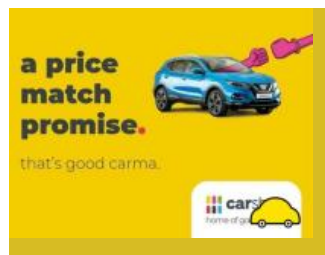

source: [autotrader.co.uk](https://www.autotrader.co.uk)

Entry 1

Date	2021-09-07
------	------------

Pictures

5

Listing price

[View report](#)



source: cargurus.co.uk



MOT history

MOT expiry date	2024-09-18
MOT pass rate	100 %
MOT passed	3
Failed MOT tests	0
Total advice items	0
Total items failed	0
MOT #3	2023-09-19 10:16
MOT test number	288530797968
Result	✓ Passed
Next expiry date	2024-09-18
MOT #2	2022-09-10 08:36
MOT test number	140388361776
Result	✓ Passed
MOT #1	2021-09-19 10:59
MOT test number	134784486012
Result	✓ Passed



Tax & MOT check

✓
Taxed
Tax due:
1 February 2025

✓
MOT
Expires:
18 September 2024

Tax status	Valid until 1 February
Days left	279
MOT expiry date	18 September 2024
Full MOT history	See MOT history

Tax calculation

Vehicle class	49
Band	H
First licence fee (12 months)	£ 255,00,-
First licence fee diesel non RDE2 tested (12 months)	£ 645,00,-
Standard rate (12 months)	£ 180,00,-
Standard rate (6 months)	£ 99,00,-
Premium rate (12 months)	£ 570,00,-
Premium rate (6 months)	£ 313,50,-



Damage history

Check the damage history for this VOLVO. See if, where and when this VOLVO had damage and the car repair costs. We also check if this VOLVO was scrapped. Download the premium report [here](#) for the results.

Damage 1

Date	
Category	
Type	

Damage 2

Date	
Category	
Type	



Extra VOLVO salvage check



If this vehicle was seen at a salvage auction we offer: vehicle pictures, salvage location, retail value. Download the premium report [here](#) for more information.

More info >



Vehicle valuation

What is this car worth? See the vehicle value of this VOLVO in the premium report. We check: purchase value, age, mileage, MOT history, damages and online sale prices.

Trade retail value	£ 19,999
Auction value	£ 19,999
Average private trade value	£ 19,999

More info >



Owner history

For how long did the current and previous owner(s) have this VOLVO? How many owners did this VOLVO have? Check it in the premium report and see all owner registrations. Download the full report [here](#).

Owner	Start date
Owner	Start date
Owner	Start date
Owner	Start date
Owner	Start date
Owner	Start date
Owner	Start date

More info >

Plate changes

See in this check if this VOLVO had different number plates.

Number of plates	1
Current registration	KX68KRJ
Plate since	2019-09-28
Current registration	KX68KRJ
Plate since	2019-09-28

More info >



Finance check

Check if this VOLVO is financed, has an outstanding loan or finance agreement. If you are purchasing a vehicle it is smart to ensure that any finance that may have been taken out on this VOLVO has been settled.

If not, and you buy this VOLVO then you could lose the money and the car you paid for.

Download the premium report [here](#) and check if this VOLVO is financed.

Finance company	XXXXXXXX XX
Date of agreement	XXXXXXXX XX
Agreement type	XXXXXXXX XX
Agreement term	XXXXXXXX XX
Agreement number	XXXXXXXX XX
Contact info	XXXXXXXX XX

More info >



Mileage check

Odometer	In miles
Mileage registrations	8
First mileage registration	2018-09-01
Last registration	2023-09-19
Complete history	See info



Registration #1	2018-09-01	16 mi
Registration #2	2019-09-19	25,334 mi
Registration #3	2021-09-19	61.334 mi
Registration #4	2022-09-10	64.348 mi
Registration #5	2023-09-19	65,334 mi
Registration #6	2023-09-19	65,334 mi
Registration #7	2023-09-19	65,334 mi
Registration #8	2023-09-19	65,334 mi

More info >



Car features

The VOLVO factory car options list is only available in the premium report.

S0225	Air conditioning
S0295	
S0482	
S0501	
S0566	
S0567	
S0569	

View the complete VOLVO factory list for this vehicle [here](#).

More info >

Safety ratings

NCAP rating	★★★★★
Adult	95%
Children	80%
Pedestrian	76%
Safety systems	93%
Overall rating	88%
Video	see crash video



Dimensions & weight

Width	1895 mm
Height	1543 mm
Length	4936 mm
Wheel base	2941 mm
Kerb weight	1832 kg
Max. allowed weight	2420 kg

Additional information

Fuel tank capacity	60 l
Fuel delivery	Direct Injection
Number of doors	5
Number of seats	5

Number of axles	2
Engine number	2691460