



PEUGEOT



report date: 2024-03-28

General information

Make	PEUGEOT
Model	207 HDI ACTIVE
Colour	Black
Year of manufacture	-
Top speed	103 mph
0 - 60 mph	16.9 seconds
Gearbox	5 speed Manual

Engine & fuel consumption

Power	68 BHP
Max. torque	160 Nm at 1.750 rpm
Cylinders	4
Fuel type	Diesel
Consumption city	55.4 mpg
Consumption extra urban	76.4 mpg
Consumption combined	67.3 mpg



LABEL UNKNOWN



Internet history

Entry 1

Date	2021-10-07
Pictures	13
Listing price	View report

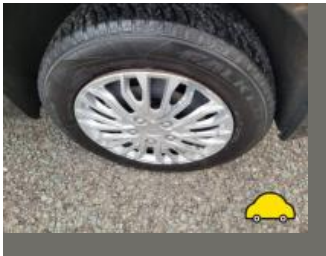
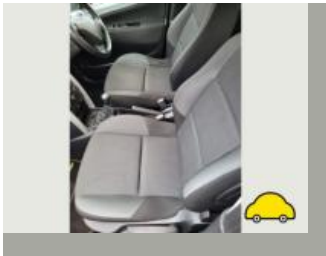

source: autotrader.co.uk

**MOT history**

MOT #17	2023-11-24 15:27
MOT test number	176585121268
Result	✓ Passed
Next expiry date	2024-11-23
Advice	Underbody has genaral surface rust underneath
Advice	Nearside Front Lower Suspension arm pin or bush worn but not resulting in excessive movement (5.3.4 (a) (i))
Advice	Nearside Rear Parking brake efficiency only just met. It would appear that the braking system requires adjustment or repair. (1.4.2 (a) (i))
Advice	Tyre worn close to legal limit/worn on edge all four tyres both sides (5.2.3 (e))
Advice	Rear Coil spring corroded both (5.3.1 (b) (i))

MOT #16	2023-11-23 11:01
MOT test number	762431261431
Result	✗ Failed
Advice	Rear Coil spring corroded both (5.3.1 (b) (i))
Fail	Offside Front Inner Steering rack gaiter missing or no longer prevents the ingress of dirt (2.1.3 (g) (ii))
Fail	Offside Front Headlamp not working on main beam (4.1.1 (a) (ii))
Fail	Offside Front Coil spring fractured or broken (5.3.1 (b) (i))
Fail	Offside Front Outer Drive shaft joint constant velocity boot split or insecure, no longer prevents the ingress of dirt (6.1.7 (g) (ii))
Advice	Underbody has genaral surface rust underneath
Advice	Nearside Rear Parking brake efficiency only just met. It would appear that the braking system requires adjustment or repair. (1.4.2 (a) (i))
Advice	Nearside Front Lower Suspension arm pin or bush worn but not resulting in excessive movement (5.3.4 (a) (i))
Advice	Tyre worn close to legal limit/worn on edge all four tyres both sides (5.2.3 (e))
Fail	Offside Front Position lamp not working (4.2.1 (a) (ii))

MOT #15	2022-10-10 14:09
MOT test number	297886448006
CarCheck.co.uk	page 3/13

**MOT #14**

2022-10-10 11:42

MOT test number

953298349679

Result

✗ Failed

Fail Offside Front Position lamp not working (4.2.1 (a) (ii))**Fail** Offside Rear Registration plate lamp inoperative in the case of a single lamp or all lamps (4.7.1 (b) (ii))**Fail** Nearside Rear Registration plate lamp inoperative in the case of a single lamp or all lamps (4.7.1 (b) (ii))**MOT #13**

2021-09-22 17:23

MOT test number

600580657999

Result

✓ Passed

MOT #12

2021-09-16 10:52

MOT test number

605291628533

Result

✗ Failed

Fail Offside Front Wheel bearing rough when rotated (5.1.3 (b) (i))**Fail** Nearside Front Anti-roll bar linkage ball joint excessively worn (5.3.4 (a) (i))**Fail** Nearside Front Wheel bearing rough when rotated (5.1.3 (b) (i))**Fail** Parking brake efficiency below requirements (1.4.2 (a) (i))**Fail** Offside Front Anti-roll bar linkage ball joint excessively worn (5.3.4 (a) (i))**MOT #11**

2020-10-17 13:32

MOT test number

204315148574

Result

✓ Passed

Advice Nearside Front Brake disc worn, pitted or scored, but not seriously weakened (1.1.14 (a) (ii))**Advice** Offside Front Brake disc worn, pitted or scored, but not seriously weakened (1.1.14 (a) (ii))

**MOT #10**

2020-10-14 10:03

MOT test number

803561743205

Result**✗ Failed**

- Fail** Offside Front Coil spring fractured or broken (5.3.1 (b) (i))
- Fail** Nearside Rear Registration plate lamp inoperative in the case of a single lamp or all lamps (4.7.1 (b) (ii))
- Advice** Nearside Front Brake disc worn, pitted or scored, but not seriously weakened (1.1.14 (a) (ii))
- Fail** Nearside Front Position lamp not working (4.2.1 (a) (ii))
- Advice** Offside Front Brake disc worn, pitted or scored, but not seriously weakened (1.1.14 (a) (ii))
- Fail** Offside Front Drive shaft joint constant velocity boot split or insecure, no longer prevents the ingress of dirt (6.1.7 (g) (ii))

MOT #9

2020-09-18 08:21

MOT test number

275991565281

Result**✗ Failed**

- Advice** Front Brake disc worn, pitted or scored, but not seriously weakened (1.1.14 (a) (ii))
- Advice** Nearside Rear Direction indicator slightly discoloured (4.4.3 (a))
- Advice** Offside Front Service brake fluctuating, but not excessively (1.2.1 (e))
- Fail** Offside Front Drive shaft joint constant velocity boot split or insecure, no longer prevents the ingress of dirt (6.1.7 (g) (ii))
- Fail** Offside Front Suspension arm ball joint excessively worn (5.3.4 (a) (i))
- Advice** Nearside Front Tyre worn close to legal limit/worn on edge (5.2.3 (e))
- Fail** Nearside Front Position lamp not working side light (4.2.1 (a) (ii))
- Minor** Nearside Registration plate lamp inoperative in the case of multiple lamps or light sources (4.7.1 (b) (i))
- Fail** Offside Rear Direction indicator incorrect colour (4.4.3 (a))
- Advice** Offside Front Service brake binding but not excessively (1.2.1 (f))
- Fail** Offside Front Coil spring fractured or broken (5.3.1 (b) (i))

**MOT #8** 2019-08-29 08:14**MOT test number** 970577453382**Result** ✓ Passed**Advice** Offside Front Service brake binding but not excessively (1.2.1 (f))**Minor** Offside Registration plate lamp inoperative in the case of multiple lamps or light sources (4.7.1 (b) (i))**Advice** Offside Front Suspension arm ball joint has slight play (5.3.4 (a) (i))**MOT #7** 2019-08-29 08:14**MOT test number** 155666541241**Result** ✗ Failed**Advice** Offside Front Suspension arm ball joint has slight play (5.3.4 (a) (i))**Minor** Offside Registration plate lamp inoperative in the case of multiple lamps or light sources (4.7.1 (b) (i))**Pass with rectification** Offside Headlamp aim projected beam image is obviously incorrect bulb upside down (4.1.2 (c))**Advice** Offside Front Service brake binding but not excessively (1.2.1 (f))**MOT #6** 2018-08-29 14:39**MOT test number** 167111224014**Result** ✓ Passed**MOT #5** 2018-08-29 08:39**MOT test number** 995039848977**Result** ✗ Failed**Minor** Nearside Steering rack gaiter damaged or deteriorated, but preventing the ingress of dirt (2.1.3 (g) (i))**Fail** Offside Front Position lamp not working (4.2.1 (a))**Fail** Offside Front Anti-roll bar linkage ball joint excessively worn (5.3.4 (a) (i))**Fail** Nearside Front Anti-roll bar linkage ball joint excessively worn (5.3.4 (a) (i))



MOT #4	2017-08-16 10:17
MOT test number	679138624015
Result	✓ Passed
MOT #3	2016-08-19 10:14
MOT test number	657487928677
Result	✓ Passed
MOT #2	2014-11-28 09:28
MOT test number	118552734358
Result	✓ Passed
MOT #1	2014-11-21 14:58
MOT test number	126365624306
Result	✗ Failed
<div><div>Advice</div>Offside Front Tyre worn close to the legal limit (4.1.E.1)</div> <div><div>Fail</div>Rear Exhaust system not adequately supported (7.1.1)</div> <div><div>Advice</div>Nearside Front Tyre worn close to the legal limit (4.1.E.1)</div> <div><div>Notice</div>Nail in rear tyre</div> <div><div>Fail</div>Offside Front Headlamp aim too high (1.8)</div>	



Damage history

Check the damage history for this PEUGEOT. See if, where and when this PEUGEOT had damage and the car repair costs. We also check if this PEUGEOT was scrapped. Download the premium report [here](#) for the results.

Damage 1	
Date	
Category	
Type	
Damage 2	
Date	
Category	
Type	



Extra PEUGEOT salvage check



If this vehicle was seen at a salvage auction we offer: vehicle pictures, salvage location, retail value. Download the premium report [here](#) for more information.

More info >



Vehicle valuation

What is this car worth? See the vehicle value of this PEUGEOT in the premium report. We check: purchase value, age, mileage, MOT history, damages and online sale prices.

Trade retail value	£ 19,299
Auction value	£ 19,299
Average private trade value	£ 19,299

More info >



Owner history

For how long did the current and previous owner(s) have this PEUGEOT? How many owners did this PEUGEOT have? Check it in the premium report and see all owner registrations. Download the full report [here](#).

Owner	Registration
Owner	Registration
Owner	Registration
Owner	Registration
Owner	Registration
Owner	Registration
Owner	Registration

More info >

Plate changes

See in this check if this PEUGEOT had different number plates.

Number of plates	1
Current registration	XXXXXX
Plate since	2024-03-28
Current registration	XXXXXX
Plate since	2024-03-28

More info >



Finance check

Check if this PEUGEOT is financed, has an outstanding loan or finance agreement. If you are purchasing a vehicle it is smart to ensure that any finance that may have been taken out on this PEUGEOT has been settled.

If not, and you buy this PEUGEOT then you could lose the money and the car you paid for.

Download the premium report [here](#) and check if this PEUGEOT is financed.

Finance company	XXXXXXXX XX
Date of agreement	XXXXXXXX XX
Agreement type	XXXXXXXX XX
Agreement term	XXXXXXXX XX
Agreement number	XXXXXXXX XX
Contact info	XXXXXXXX XX

More info >



Mileage check

Odometer	In miles
Mileage registrations	19
First mileage registration	2011-11-03
Last registration	2023-11-24
Complete history	See info



Registration #1	2011-11-03	14 mi
Registration #2	2014-11-21	32.847 mi
Registration #3	2014-11-28	33.214 mi
Registration #4	2016-08-19	49.663 mi
Registration #5	2017-08-16	57.505 mi
Registration #6	2018-08-29	70.848 mi
Registration #7	2018-08-29	70.848 mi
Registration #8	2019-08-29	83.122 mi
Registration #9	2019-08-29	83.122 mi
Registration #10	2020-09-18	92.454 mi
Registration #11	2020-09-18	92.454 mi
Registration #12	2020-09-18	92.454 mi
Registration #13	2020-09-18	92.454 mi
Registration #14	2020-09-18	92.454 mi
Registration #15	2020-09-18	92.454 mi
Registration #16	2020-09-18	92.454 mi
Registration #17	2020-09-18	92.454 mi
Registration #18	2020-09-18	92.454 mi
Registration #19	2020-09-18	92.454 mi

More info >



Car features

The PEUGEOT factory car options list is only available in the premium report.

S0225	Air conditioning
S0295	
S0482	
S0501	
S0566	
S0567	
S0569	

View the complete PEUGEOT factory list for this vehicle [here](#).

More info >

Safety ratings

NCAP rating ★★★★★

Video [see crash video](#)

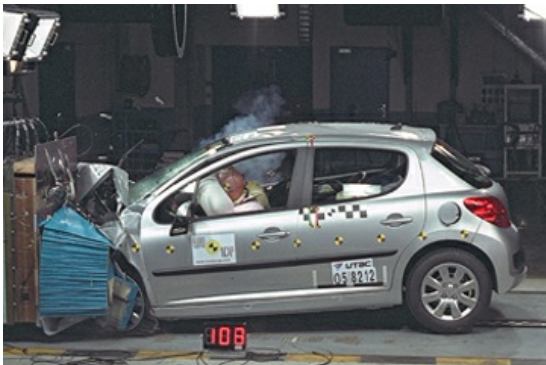

Dimensions & weight

Width	1972 mm
Height	1502 mm
Length	4030 mm
Wheel base	2540 mm
Kerb weight	1273 kg
Max. allowed weight	1665 kg

Additional information

Fuel tank capacity	50 l
Fuel delivery	Direct Injection
Number of doors	5
Number of seats	5

Number of axles	2
Engine number	FDBV0147325