



report date: 2024-03-28

General information

Make	MAZDA
Model	CX-5 SE-L NAV + D D SE-L NAV PLUS
Colour	-
Year of manufacture	-
Top speed	127 mph
0 - 60 mph	9.9 seconds
Gearbox	6 speed Manual

Engine & fuel consumption

Power	148 BHP
Max. torque	380 Nm at 1.800 rpm
Cylinders	4
Fuel type	Diesel
Consumption city	50.4 mpg
Consumption extra urban	61.4 mpg
Consumption combined	47.9 mpg





Internet history

Entry 1

Date	2021-11-25
Pictures	12
Listing price	View report

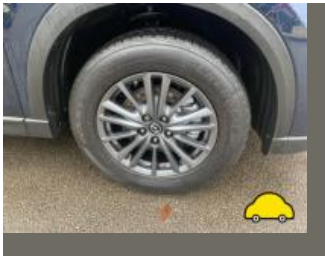
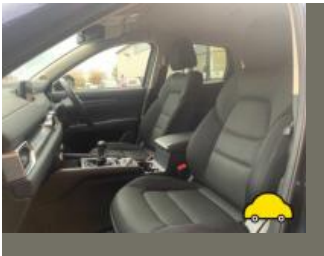

source: cargurus.co.uk



Damage history

Check the damage history for this MAZDA. See if, where and when this MAZDA had damage and the car repair costs. We also check if this MAZDA was scrapped. Download the premium report [here](#) for the results.

Damage 1

Date	
Category	
Type	

Damage 2

Date	
Category	
Type	



Extra MAZDA salvage check



If this vehicle was seen at a salvage auction we offer: vehicle pictures, salvage location, retail value. Download the premium report [here](#) for more information.

More info >



Vehicle valuation

What is this car worth? See the vehicle value of this MAZDA in the premium report. We check: purchase value, age, mileage, MOT history, damages and online sale prices.

Trade retail value	£ 19,299
Auction value	£ 19,299
Average private trade value	£ 19,299

More info >



Owner history

For how long did the current and previous owner(s) have this MAZDA? How many owners did this MAZDA have? Check it in the premium report and see all owner registrations. Download the full report [here](#).

Owner	Registration
Owner	Registration
Owner	Registration
Owner	Registration
Owner	Registration
Owner	Registration
Owner	Registration

More info >

Plate changes

See in this check if this MAZDA had different number plates.

Number of plates	1
Current registration	FX68KXW
Plate since	2019-09-29
Current registration	FX68KXW
Plate since	2019-09-29

More info >



Finance check

Check if this MAZDA is financed, has an outstanding loan or finance agreement. If you are purchasing a vehicle it is smart to ensure that any finance that may have been taken out on this MAZDA has been settled.

If not, and you buy this MAZDA then you could lose the money and the car you paid for.

Download the premium report [here](#) and check if this MAZDA is financed.

Finance company	XXXXXXXXXX	XXXX
Date of agreement	XXXXXXXXXX	XXXX
Agreement type	XXXXXXXXXX	XXXX
Agreement term	XXXXXXXXXX	XXXX
Agreement number	XXXXXXXXXX	XXXX
Contact info	XXXXXXXXXX	XXXX

More info >



Mileage check

Mileage registrations 1



Registration #1 2019-01-01 2024-03-28

More info >



Safety ratings

NCAP rating	★★★★★
Adult	95%
Children	80%
Pedestrian	78%
Safety systems	59%
Overall rating	81%
Video	see crash video



Dimensions & weight

Width	1840 mm
Height	1675 mm
Length	4550 mm
Wheel base	2700 mm
Kerb weight	1576 kg
Max. allowed weight	2130 kg

Additional information

Fuel tank capacity	56 l
Fuel delivery	Direct Injection
Number of doors	5
Number of seats	5
Number of axles	2
Engine number	SH 30875399