



report date: 2024-03-29

General information

| | |
|---------------------|---------------------------------------|
| Make | FORD |
| Model | S-MAX TITANIUM TDCI 173 TITANIUM TDCI |
| Colour | - |
| Year of manufacture | - |
| Top speed | 132 mph |
| 0 - 60 mph | 9.0 seconds |
| Gearbox | 6 speed Manual |

Engine & fuel consumption

| | |
|-------------------------|---------------------|
| Power | 173 BHP |
| Max. torque | 400 Nm at 2.750 rpm |
| Cylinders | 4 |
| Fuel type | Diesel |
| Consumption city | 31.4 mpg |
| Consumption extra urban | 54.3 mpg |
| Consumption combined | 42.8 mpg |





Internet history

Entry 2

| | |
|---------------|-----------------------------|
| Date | 2021-07-29 |
| Pictures | 11 |
| Listing price | View report |

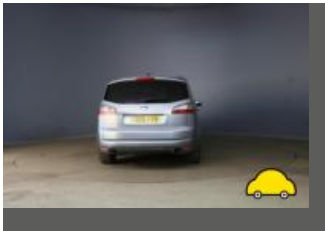

source: cargurus.co.uk

Entry 1

| | |
|---------------|-----------------------------|
| Date | 2021-07-28 |
| Pictures | 11 |
| Listing price | View report |

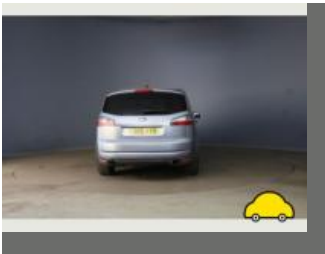
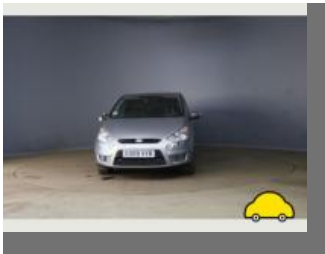
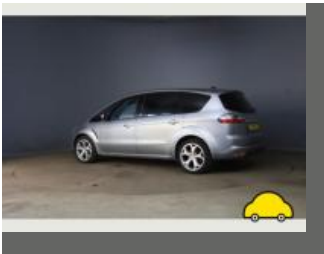

source: autotrader.co.uk



Damage history

Check the damage history for this FORD. See if, where and when this FORD had damage and the car repair costs. We also check if this FORD was scrapped. Download the premium report [here](#) for the results.

Damage 1

| | |
|----------|--|
| Date | |
| Category | |
| Type | |

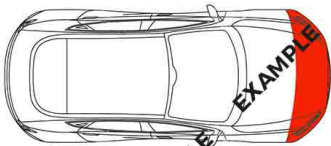

Damage 2

| | |
|----------|--|
| Date | |
| Category | |
| Type | |

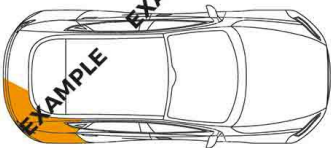

Extra FORD salvage check



If this vehicle was seen at a salvage auction we offer: vehicle pictures, salvage location, retail value. Download the premium report [here](#) for more information.

More info >



Vehicle valuation

What is this car worth? See the vehicle value of this FORD in the premium report. We check: purchase value, age, mileage, MOT history, damages and online sale prices.

| | |
|-----------------------------|----------|
| Trade retail value | £ 19,999 |
| Auction value | £ 19,999 |
| Average private trade value | £ 19,999 |

More info >



Owner history

For how long did the current and previous owner(s) have this FORD? How many owners did this FORD have? Check it in the premium report and see all owner registrations. Download the full report [here](#).

| | |
|-------|-------|
| Owner | Since |
| Owner | Since |
| Owner | Since |
| Owner | Since |
| Owner | Since |
| Owner | Since |
| Owner | Since |

More info >

Plate changes

See in this check if this FORD had different number plates.

| | |
|----------------------|---------------|
| Number of plates | 1 |
| Current registration | XXXXXX |
| Plate since | 2024-03-29 |
| Current registration | XXXXXX |
| Plate since | 2024-03-29 |

More info >



Finance check

Check if this FORD is financed, has an outstanding loan or finance agreement. If you are purchasing a vehicle it is smart to ensure that any finance that may have been taken out on this FORD has been settled.

If not, and you buy this FORD then you could lose the money and the car you paid for.

Download the premium report [here](#) and check if this FORD is financed.

| | | |
|-------------------|------------|------|
| Finance company | XXXXXXXXXX | XXXX |
| Date of agreement | XXXXXXXXXX | XXXX |
| Agreement type | XXXXXXXXXX | XXXX |
| Agreement term | XXXXXXXXXX | XXXX |
| Agreement number | XXXXXXXXXX | XXXX |
| Contact info | XXXXXXXXXX | XXXX |

More info >



Mileage check

| | |
|-----------------------|--------------------------|
| Mileage registrations | 2 |
| Complete history | See info |



| | | |
|-----------------|------------|-----------|
| Registration #1 | 2019-05-20 | 25,000 km |
| Registration #2 | 2019-05-20 | 25,000 km |

More info >



Car features

The FORD factory car options list is only available in the premium report.

| | |
|-------|------------------|
| S0225 | Air conditioning |
| S0295 | |
| S0482 | |
| S0501 | |
| S0566 | |
| S0567 | |
| S0569 | |

View the complete FORD factory list for this vehicle [here](#).

More info >

Safety ratings

NCAP rating ★★★★★

Video [see crash video](#)



Dimensions & weight

| | |
|---------------------|---------|
| Width | 1884 mm |
| Height | 1658 mm |
| Length | 4768 mm |
| Wheel base | 2850 mm |
| Kerb weight | 1974 kg |
| Max. allowed weight | 2505 kg |

Additional information

| | |
|--------------------|------------------|
| Fuel tank capacity | 70 l |
| Fuel delivery | Direct Injection |
| Number of doors | 5 |
| Number of seats | 7 |

| | |
|---------------|---------|
| Engine number | 9B85931 |
|---------------|---------|