



TOYOTA



report date: 2024-03-29

General information

Make	TOYOTA
Model	AVENSIS D-4D ICON BUSINESS EDITION
Colour	White
Year of manufacture	2015
Top speed	124 mph
0 - 60 mph	10.0 seconds
Gearbox	6 speed Manual

Engine & fuel consumption

Power	126 BHP
Max. torque	310 Nm at 2.200 rpm
Engine capacity	1.998 cc
Cylinders	4
Fuel type	Diesel
Consumption city	50.4 mpg
Consumption extra urban	72.4 mpg
Consumption combined	62.8 mpg
CO2 emission	120 g/km
CO2 label	C

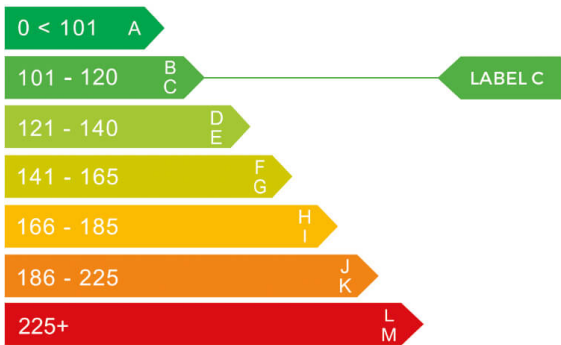



Internet history

Entry 1

Date	2021-02-04
Pictures	1
Listing price	View report

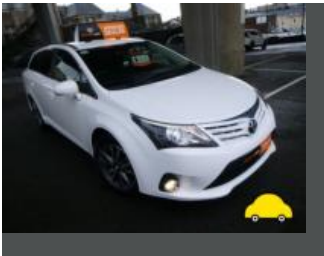

source: [autoonline.co.uk](https://www.autoonline.co.uk)



MOT history

MOT expiry date	2025-02-06
MOT pass rate	77 %
MOT passed	10
Failed MOT tests	3
Total advice items	16
Total items failed	4

MOT #13	2024-02-07 11:12
MOT test number	593791480833
Result	✓ Passed
Next expiry date	2025-02-06
Advice	Service brake binding but not excessively Both Rear (1.2.1 (f))
Advice	Tyre worn close to legal limit/worn on edge Both Rear (5.2.3 (e))
Advice	Vehicle Has Covers Fitted Unable To See Certain Testable Items

MOT #12	2023-08-08 09:59
MOT test number	570643035328
Result	✓ Passed

MOT #11	2023-02-07 10:09
MOT test number	388451143223
Result	✓ Passed

MOT #10	2023-02-07 10:09
MOT test number	548023447458
Result	✗ Failed
Pass with rectification	Nearside Rear Registration plate lamp missing in the case of a single lamp or all lamps (4.7.1 (b) (ii))



MOT #9	2022-08-22 11:53
---------------	------------------

MOT test number	581775949236
------------------------	--------------

Result	✓ Passed
---------------	----------

MOT #8	2022-02-03 13:34
---------------	------------------

MOT test number	587433909332
------------------------	--------------

Result	✓ Passed
---------------	----------

MOT #7	2021-08-05 12:04
---------------	------------------

MOT test number	287970481718
------------------------	--------------

Result	✓ Passed
---------------	----------

MOT #6	2021-02-18 13:49
---------------	------------------

MOT test number	810643776310
------------------------	--------------

Result	✓ Passed
---------------	----------

MOT #5	2020-07-28 10:53
---------------	------------------

MOT test number	640585922731
------------------------	--------------

Result	✓ Passed
---------------	----------

MOT #4	2020-07-28 10:53
---------------	------------------

MOT test number	842658660122
------------------------	--------------

Result	✗ Failed
---------------	----------

Pass with rectification	Front Windscreen wiper does not clear the windscreen effectively (3.4 (b) (ii))
--------------------------------	---

Pass with rectification	Nearside Front Position lamp not working (4.2.1 (a) (ii))
--------------------------------	---

**MOT #3** 2019-04-09 10:50**MOT test number** 398919270725**Result** ✓ Passed

- Advice** Offside Front Tyre worn close to legal limit/worn on edge (5.2.3 (e))
- Advice** Dog cage in boot
- Advice** Vehicles internal headlight adjuster altered to recheck lights
- Advice** Nearside Front Tyre worn close to legal limit/worn on edge (5.2.3 (e))
- Advice** Offside Rear Tyre worn close to legal limit/worn on edge (5.2.3 (e))

MOT #2 2019-04-09 10:50**MOT test number** 685353372150**Result** ✗ Failed

- Advice** Vehicles internal headlight adjuster altered to recheck lights
- Pass with rectification** Nearside Headlamp aim too high (4.1.2 (a))
- Advice** Nearside Front Tyre worn close to legal limit/worn on edge (5.2.3 (e))
- Advice** Offside Rear Tyre worn close to legal limit/worn on edge (5.2.3 (e))
- Advice** Offside Front Tyre worn close to legal limit/worn on edge (5.2.3 (e))
- Advice** Dog cage in boot

MOT #1 2018-04-10 10:37**MOT test number** 438222220933**Result** ✓ Passed

- Advice** Nearside Rear Tyre worn close to the legal limit (4.1.E.1)
- Advice** Rear Brake pad(s) wearing thin (3.5.1g)
- Advice** Offside Rear Tyre worn close to the legal limit (4.1.E.1)



Tax & MOT check

✓
Taxed
Tax due:
1 February 2025

✓
MOT
Expires:
6 February 2025

Tax status	Valid until 1 February
Days left	278
MOT expiry date	6 February 2025
Full MOT history	See MOT history

Tax calculation

Vehicle class	49
Band	C
Single payment (12 months)	£ 35,00,-
Single six month payment	Not applicable
Total payable by 12 monthly instalments	£ 36,75,-



Damage history

Check the damage history for this TOYOTA. See if, where and when this TOYOTA had damage and the car repair costs. We also check if this TOYOTA was scrapped. Download the premium report [here](#) for the results.

Damage 1

Date	
Category	
Type	

Damage 2

Date	
Category	
Type	



Extra TOYOTA salvage check



If this vehicle was seen at a salvage auction we offer: vehicle pictures, salvage location, retail value. Download the premium report [here](#) for more information.

More info >



Vehicle valuation

What is this car worth? See the vehicle value of this TOYOTA in the premium report. We check: purchase value, age, mileage, MOT history, damages and online sale prices.

Trade retail value	£ 15,200
Auction value	£ 15,200
Average private trade value	£ 15,200

More info >



Owner history

For how long did the current and previous owner(s) have this TOYOTA? How many owners did this TOYOTA have? Check it in the premium report and see all owner registrations. Download the full report [here](#).

Owner	Registration
Owner	Registration
Owner	Registration
Owner	Registration
Owner	Registration
Owner	Registration
Owner	Registration

More info >

Plate changes

See in this check if this TOYOTA had different number plates.

Number of plates	1
Current registration	YR15MHK
Plate since	2015-04-29
Current registration	YR15MHK
Plate since	2015-04-29

More info >



Finance check

Check if this TOYOTA is financed, has an outstanding loan or finance agreement. If you are purchasing a vehicle it is smart to ensure that any finance that may have been taken out on this TOYOTA has been settled. If not, and you buy this TOYOTA then you could lose the money and the car you paid for. Download the premium report [here](#) and check if this TOYOTA is financed.

Finance company	XXXXXXXXXX	XXXX
Date of agreement	XXXXXXXXXX	XXXX
Agreement type	XXXXXXXXXX	XXXX
Agreement term	XXXXXXXXXX	XXXX
Agreement number	XXXXXXXXXX	XXXX
Contact info	XXXXXXXXXX	XXXX

More info >



Mileage check

Odometer	In miles
Mileage registrations	15
First mileage registration	2015-04-14
Last registration	2024-02-07
Complete history	See info



Registration #1	2015-04-14	13 mi
Registration #2	2018-04-10	45.473 mi
Registration #3	2019-04-09	57.061 mi
Registration #4	2019-04-09	57.061 mi
Registration #5	2020-07-28	68.855 mi
Registration #6	2020-07-28	68.855 mi
Registration #7	2020-07-28	68.855 mi
Registration #8	2021-02-18	71.023 mi
Registration #9	2021-02-18	71.023 mi
Registration #10	2021-02-18	71.023 mi
Registration #11	2021-02-18	71.023 mi
Registration #12	2021-02-18	71.023 mi
Registration #13	2021-02-18	71.023 mi
Registration #14	2021-02-18	71.023 mi
Registration #15	2021-02-18	71.023 mi

More info >



Car features

The TOYOTA factory car options list is only available in the premium report.

S0225	Air conditioning
S0295	
S0482	
S0501	
S0566	
S0567	
S0569	

View the complete TOYOTA factory list for this vehicle [here](#).

More info >

Safety ratings

NCAP rating	★★★★★
Adult	90%
Children	86%
Pedestrian	53%
Safety systems	86%
Overall rating	81%
Video	see crash video



Dimensions & weight

Width	1760 mm
Height	1480 mm
Length	4630 mm
Wheel base	2700 mm
Kerb weight	1635 kg
Max. allowed weight	2130 kg

Additional information

Fuel tank capacity	60 l
Fuel delivery	Direct Injection
Number of doors	5
Number of seats	5

Engine number	1AD5817742
---------------	------------