



report date: 2024-03-29

General information

Make	HONDA
Model	ACCORD I-DTEC ES GT
Colour	Black
Year of manufacture	2009
Top speed	132 mph
Gearbox	6 speed Manual

Engine & fuel consumption

Power	148 BHP
Max. torque	350 Nm at 2.000 rpm
Engine capacity	2.199 cc
Cylinders	4
Fuel type	Diesel
Consumption city	38.7 mpg
Consumption extra urban	61.4 mpg
Consumption combined	50.4 mpg
CO2 emission	150 g/km
CO2 label	F





Internet history

Entry 1

Date	2021-07-03
Pictures	4
Listing price	View report

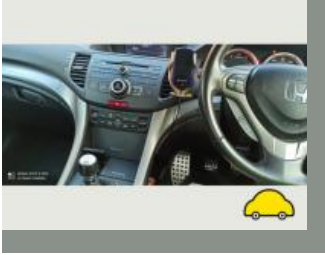

source: [autotrader.co.uk](https://www.autotrader.co.uk)



MOT history

MOT expiry date	2024-10-24
MOT pass rate	86 %
MOT passed	12
Failed MOT tests	2
Total advice items	11
Total items failed	3

MOT #14	2023-10-25 13:09
MOT test number	603805036966
Result	✓ Passed
Next expiry date	2024-10-24
Advice	Nearside Front Tyre worn close to legal limit/worn on edge (5.2.3 (e))
Advice	Offside Front Tyre worn close to legal limit/worn on edge (5.2.3 (e))
Advice	Anti-roll bar linkage ball joint has slight play All four. (5.3.4 (a) (i))

MOT #13	2022-10-10 16:07
MOT test number	954137745623
Result	✓ Passed

MOT #12	2021-08-21 15:43
MOT test number	627856445373
Result	✓ Passed

MOT #11	2021-08-21 11:05
MOT test number	389313048856
Result	✗ Failed
Fail	Windscreen washer provides insufficient washer liquid (3.5 (a))
Fail	Rear Brake pad(s) less than 1.5 mm thick (1.1.13 (a) (ii))

**MOT #10** 2020-07-17 11:19**MOT test number** 551401439042**Result** ✓ Passed**Advice** Front Exhaust has a minor leak of exhaust gases manifold area (6.1.2 (a))**MOT #9** 2019-07-13 08:19**MOT test number** 502639412059**Result** ✓ Passed**MOT #8** 2019-07-06 14:14**MOT test number** 287891661091**Result** ✗ Failed**Fail** Offside Front Upper Suspension arm ball joint excessively worn (5.3.4 (a) (i))**MOT #7** 2018-07-21 09:16**MOT test number** 945535772746**Result** ✓ Passed**MOT #6** 2017-07-11 09:48**MOT test number** 209440888050**Result** ✓ Passed**MOT #5** 2016-08-02 09:54**MOT test number** 368133447146**Result** ✓ Passed**Advice** Offside Rear brake sticking slightly and pads wearing unevenly

**MOT #4** 2015-03-09 11:12**MOT test number** 966608965087**Result** ✓ Passed**Advice** Nearside Front Tyre worn close to the legal limit (4.1.E.1)**Advice** Offside Front Tyre worn close to the legal limit (4.1.E.1)**MOT #3** 2014-03-10 14:48**MOT test number** 536429564026**Result** ✓ Passed**Advice** Nearside Front Tyre worn close to the legal limit (4.1.E.1)**Advice** Nearside Rear Tyre worn close to the legal limit (4.1.E.1)**Advice** Offside Front Tyre worn close to the legal limit (4.1.E.1)**Advice** Offside Rear Tyre worn close to the legal limit (4.1.E.1)**MOT #2** 2013-02-20 10:49**MOT test number** 549501153036**Result** ✓ Passed**MOT #1** 2012-02-29 11:48**MOT test number** 937790062034**Result** ✓ Passed



Tax & MOT check

✓
Taxed
Tax due:
1 October 2024

✓
MOT
Expires:
24 October 2024

Tax status	Valid until 1 October
Days left	154
MOT expiry date	24 October 2024
Full MOT history	See MOT history

Tax calculation

Vehicle class	49
Band	F
Single payment (12 months)	£ 200,00,-
Single six month payment	£ 110,00,-
Total payable by 12 monthly instalments	£ 210,00,-



Damage history

Check the damage history for this HONDA. See if, where and when this HONDA had damage and the car repair costs. We also check if this HONDA was scrapped. Download the premium report [here](#) for the results.

Damage 1

Date	
Category	
Type	

Damage 2

Date	
Category	
Type	



Extra HONDA salvage check



If this vehicle was seen at a salvage auction we offer: vehicle pictures, salvage location, retail value. Download the premium report [here](#) for more information.

More info >



Vehicle valuation

What is this car worth? See the vehicle value of this HONDA in the premium report. We check: purchase value, age, mileage, MOT history, damages and online sale prices.

Trade retail value	£ 19,299
Auction value	£ 19,299
Average private trade value	£ 19,299

More info >



Owner history

For how long did the current and previous owner(s) have this HONDA? How many owners did this HONDA have? Check it in the premium report and see all owner registrations. Download the full report [here](#).

Owner	From	To
Owner	From	To
Owner	From	To
Owner	From	To
Owner	From	To
Owner	From	To
Owner	From	To

More info >

Plate changes

See in this check if this HONDA had different number plates.

Number of plates	1
Current registration	XXXXXX
Plate since	2024-03-29
Current registration	XXXXXX
Plate since	2024-03-29

More info >



Finance check

Check if this HONDA is financed, has an outstanding loan or finance agreement. If you are purchasing a vehicle it is smart to ensure that any finance that may have been taken out on this HONDA has been settled.

If not, and you buy this HONDA then you could lose the money and the car you paid for.

Download the premium report [here](#) and check if this HONDA is financed.

Finance company	XXXXXXXXXX	XXXX
Date of agreement	XXXXXXXXXX	XXXX
Agreement type	XXXXXXXXXX	XXXX
Agreement term	XXXXXXXXXX	XXXX
Agreement number	XXXXXXXXXX	XXXX
Contact info	XXXXXXXXXX	XXXX

More info >



Mileage check

Odometer	In miles
Mileage registrations	16
First mileage registration	2009-03-12
Last registration	2023-10-25
Complete history	See info



Registration #1	2009-03-12	10 mi
Registration #2	2012-02-29	34.392 mi
Registration #3	2013-02-20	44.931 mi
Registration #4	2014-03-10	57.463 mi
Registration #5	2015-03-09	72.619 mi
Registration #6	2016-08-02	81.693 mi
Registration #7	2017-07-11	88.772 mi
Registration #8	2018-07-21	99.769 mi
Registration #9	2019-05-20	101.277 mi
Registration #10	2019-05-20	101.277 mi
Registration #11	2019-05-20	101.277 mi
Registration #12	2019-05-20	101.277 mi
Registration #13	2019-05-20	101.277 mi
Registration #14	2019-05-20	101.277 mi
Registration #15	2019-05-20	101.277 mi
Registration #16	2019-05-20	101.277 mi

More info >



Safety ratings

NCAP rating	★★★★★
Video	see crash video

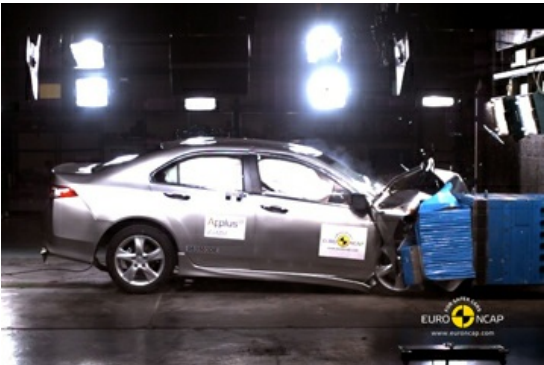

Dimensions & weight

Width	1840 mm
Height	1440 mm
Length	4726 mm
Wheel base	2705 mm
Kerb weight	1540 kg

Additional information

Fuel tank capacity	65 l
Fuel delivery	Direct Injection
Number of doors	4
Number of seats	5
Number of axles	2
Engine number	N22B11006193