



PEUGEOT



report date: 2024-03-28

General information

Make	PEUGEOT
Model	207 MPLAY
Colour	Grey
Year of manufacture	2008
Top speed	106 mph
0 - 60 mph	15.7 seconds
Gearbox	5 speed Manual

Engine & fuel consumption

Power	72 BHP
Max. torque	118 Nm at 3.300 rpm
Engine capacity	1.360 cc
Cylinders	4
Fuel type	Petrol
Consumption city	33.6 mpg
Consumption extra urban	56.5 mpg
Consumption combined	44.8 mpg
CO2 emission	150 g/km
CO2 label	F





Internet history

Entry 1

Date	2021-02-03
Pictures	3
Listing price	View report



source: [autoonline.co.uk](https://www.autoonline.co.uk)



MOT history

MOT expiry date	2024-04-02
MOT pass rate	81 %
MOT passed	13
Failed MOT tests	3
Total advice items	25
Total items failed	3

MOT #16	2023-03-31 09:17
MOT test number	899096378931
Result	✓ Passed
Next expiry date	2024-04-02

MOT #15	2022-03-28 14:32
MOT test number	392424191557
Result	✓ Passed
Minor	Nearside Rear Registration plate lamp inoperative in the case of multiple lamps or light sources (4.7.1 (b) (i))
Advice	Offside Front Coil spring corroded (5.3.1 (b) (i))

MOT #14	2021-04-03 15:23
MOT test number	606477846620
Result	✓ Passed
Minor	Offside Rear Registration plate lamp inoperative in the case of multiple lamps or light sources (4.7.1 (b) (i))

**MOT #13** 2021-04-01 14:39**MOT test number** 710456213403**Result** ✗ Failed**MAJOR** Windscreen washer not working (3.5 (a))**MAJOR** Nearside Rear All direction indicators incorrect colour (4.4.3 (a))**MAJOR** Offside Front Outer Drive shaft joint constant velocity boot split or insecure, no longer prevents the ingress of dirt (6.1.7 (g) (ii))**Minor** Offside Rear Registration plate lamp inoperative in the case of multiple lamps or light sources (4.7.1 (b) (i))**MAJOR** Nearside Rear All position lamps adversely affected by the operation of another lamp (4.2.3 (c))**MAJOR** Headlamp aim too low (4.1.2 (a))**MOT #12** 2020-03-23 13:51**MOT test number** 826791282368**Result** ✓ Passed**Advice** Front Brake disc worn, pitted or scored, but not seriously weakened (1.1.14 (a) (ii))**MOT #11** 2018-04-10 10:35**MOT test number** 839834337826**Result** ✓ Passed**Advice** Nearside Side repeater slightly discoloured (1.4.A.2f)**Advice** Rear Direction indicator slightly discoloured (1.4.A.2f)

**MOT #10** 2018-04-04 11:18**MOT test number** 856348780393**Result** ✗ Failed**Fail** Front Windscreen washer provides insufficient washer liquid (8.2.3)**Advice** Rear Direction indicator slightly discoloured (1.4.A.2f)**Fail** Nearside Rear coil spring broken (2.4.C.1a)**Advice** Nearside Side repeater slightly discoloured (1.4.A.2f)**MOT #9** 2017-04-08 08:36**MOT test number** 799483506306**Result** ✓ Passed**Advice** Nearside Rear Tyre worn close to the legal limit 1.8 mm very close to limit (4.1.E.1)**MOT #8** 2016-04-19 13:49**MOT test number** 124210167110**Result** ✓ Passed**Advice** Wheel nuts not fully checked due to covers vfitted**MOT #7** 2015-04-08 12:48**MOT test number** 665318295087**Result** ✓ Passed**Advice** Front brake disc worn, pitted or scored, but not seriously weakened (3.5.1i)**Advice** Front Brake pad(s) wearing thin (3.5.1g)**Notice** Child seat fitted not allowing full inspection of adult belt

**MOT #6** 2014-04-24 12:13**MOT test number** 356984814129**Result** ✓ Passed**Notice** Child seat fitted not allowing full inspection of adult belt**MOT #5** 2014-04-24 10:54**MOT test number** 235314114453**Result** ✗ Failed**Notice** Child seat fitted not allowing full inspection of adult belt**Fail** Offside Front constant velocity joint gaiter insecure to the extent that it no longer prevents the ingress of dirt etc (2.5.C.1a)**MOT #4** 2013-04-11 10:34**MOT test number** 309801203172**Result** ✓ Passed**Notice** Both rear tyres perishing outer walls**MOT #3** 2012-04-23 10:50**MOT test number** 605214212133**Result** ✓ Passed**MOT #2** 2011-04-27 11:22**MOT test number** 108397311102**Result** ✓ Passed



MOT #1	2011-03-30 12:04
MOT test number	196649081066
Result	✓ Passed
Notice	Engine oil leak
Advice	Nearside Front Tyre worn close to the legal limit (4.1.E.1)
Advice	Offside Front Tyre worn close to the legal limit (4.1.E.1)



Tax & MOT check

✓
Taxed
Tax due:
1 November 2024

✗
MOT
Expired:
2 April 2024

Tax status	Valid until 1 November
Days left	187
MOT expiry date	2 April 2024
Full MOT history	See MOT history

Tax calculation

Vehicle class	48
Band	F
Single payment (12 months)	£ 200,00,-
Single six month payment	£ 110,00,-
Total payable by 12 monthly instalments	£ 210,00,-



Damage history

Check the damage history for this PEUGEOT. See if, where and when this PEUGEOT had damage and the car repair costs. We also check if this PEUGEOT was scrapped. Download the premium report [here](#) for the results.

Damage 1

Date	
Category	
Type	

Damage 2

Date	
Category	
Type	



Extra PEUGEOT salvage check



If this vehicle was seen at a salvage auction we offer: vehicle pictures, salvage location, retail value. Download the premium report [here](#) for more information.

More info >



Vehicle valuation

What is this car worth? See the vehicle value of this PEUGEOT in the premium report. We check: purchase value, age, mileage, MOT history, damages and online sale prices.

Trade retail value	£ 19,999
Auction value	£ 19,999
Average private trade value	£ 19,999

More info >



Owner history

For how long did the current and previous owner(s) have this PEUGEOT? How many owners did this PEUGEOT have? Check it in the premium report and see all owner registrations. Download the full report [here](#).

Owner	Since
Owner	Since
Owner	Since
Owner	Since
Owner	Since
Owner	Since
Owner	Since

More info >

Plate changes

See in this check if this PEUGEOT had different number plates.

Number of plates	1
Current registration	RE08EHC
Plate since	2024-03-28
Current registration	RE08EHC
Plate since	2024-03-28

More info >



Finance check

Check if this PEUGEOT is financed, has an outstanding loan or finance agreement. If you are purchasing a vehicle it is smart to ensure that any finance that may have been taken out on this PEUGEOT has been settled.

If not, and you buy this PEUGEOT then you could lose the money and the car you paid for.

Download the premium report [here](#) and check if this PEUGEOT is financed.

Finance company	XXXXXXXX XX
Date of agreement	XXXXXXXX XX
Agreement type	XXXXXXXX XX
Agreement term	XXXXXXXX XX
Agreement number	XXXXXXXX XX
Contact info	XXXXXXXX XX

More info >



Mileage check

Odometer	In miles
Mileage registrations	18
First mileage registration	2008-03-31
Last registration	2023-03-31
Complete history	See info



Registration #1	2008-03-31	9 mi
Registration #2	2011-03-30	27.563 mi
Registration #3	2011-04-27	27.635 mi
Registration #4	2012-04-23	34.214 mi
Registration #5	2013-04-11	40.842 mi
Registration #6	2014-04-24	48.945 mi
Registration #7	2014-04-24	48.945 mi
Registration #8	2015-04-08	55.951 mi
Registration #9	2016-04-19	63.950 mi
Registration #10	2016-04-19	63.950 mi
Registration #11	2016-04-19	63.950 mi
Registration #12	2016-04-19	63.950 mi
Registration #13	2016-04-19	63.950 mi
Registration #14	2016-04-19	63.950 mi
Registration #15	2016-04-19	63.950 mi
Registration #16	2016-04-19	63.950 mi
Registration #17	2016-04-19	63.950 mi
Registration #18	2016-04-19	63.950 mi

More info >



Car features

The PEUGEOT factory car options list is only available in the premium report.

S0225	Air conditioning
S0295	
S0482	
S0501	
S0566	
S0567	
S0569	

View the complete PEUGEOT factory list for this vehicle [here](#).

More info >

Safety ratings

NCAP rating ★★★★★

Video [see crash video](#)

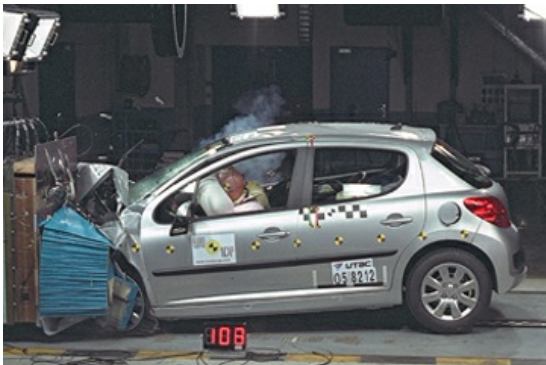

Dimensions & weight

Width	1920 mm
Height	1473 mm
Length	4037 mm
Wheel base	2540 mm
Kerb weight	1223 kg
Max. allowed weight	1580 kg

Additional information

Fuel tank capacity	50 l
Fuel delivery	Multi-Point Injection
Number of doors	3
Number of seats	5

Number of axles	2
Engine number	FST35793019