



CITROËN



report date: 2024-03-28

General information

Make	CITROEN
Model	C2 VTR SENSODRIVE
Colour	Blue
Year of manufacture	2004
Top speed	121 mph
0 - 60 mph	10.9 seconds
Gearbox	5 speed Manual

Engine & fuel consumption

Power	107 BHP
Max. torque	147 Nm at 4.000 rpm
Engine capacity	1.587 cc
Cylinders	4
Fuel type	Petrol
Consumption city	34.0 mpg
Consumption extra urban	54.3 mpg
Consumption combined	44.8 mpg
CO2 emission	151 g/km
CO2 label	G

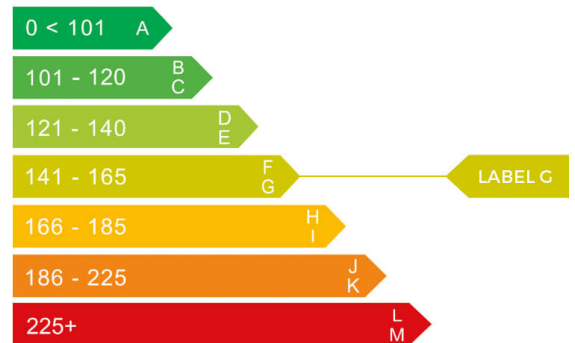



Internet history

Entry 2

Date	2022-02-06
Pictures	17
Listing price	View report

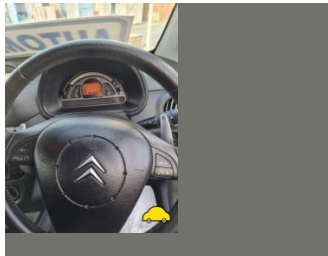
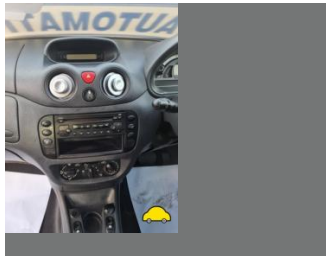
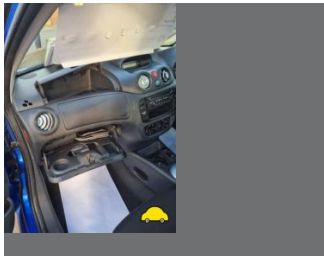

source: [yesauto.com](#)

Entry 1

Date	2022-02-03
Pictures	12
Listing price	View report

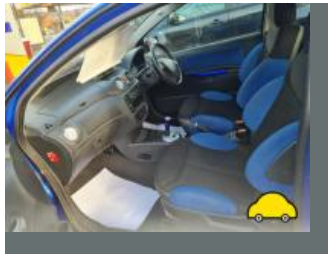
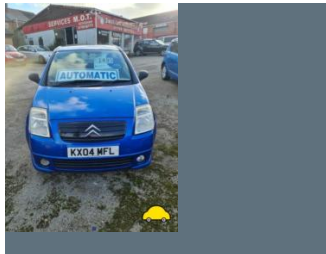
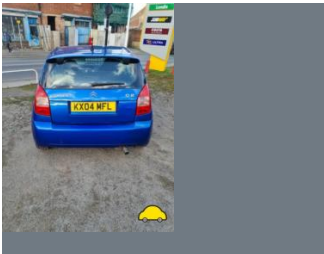

source: [cargurus.co.uk](#)



MOT history

MOT expiry date	2025-02-28
MOT pass rate	75 %
MOT passed	18
Failed MOT tests	6
Total advice items	51
Total items failed	21

MOT #24 2024-02-29 10:56**MOT test number** 896986521147**Result** ✓ Passed**Next expiry date** 2025-02-28**Advice** Front subframe corroded**Advice** Nearside Front Play in steering rack inner joint(s)**MOT #23** 2024-02-08 10:37**MOT test number** 970803399680**Result** ✗ Failed**Advice** Nearside inner rack joint has play**Fail** Offside Rear Vehicle structure corroded to the extent that the rigidity of the assembly is significantly reduced inner sill (6.1.1 (c) (i))**Fail** Nearside Front Suspension arm ball joint excessively worn (5.3.4 (a) (i))**Advice** Front subframe corroded

**MOT #22**

2023-01-30 15:27

MOT test number

885476277611

Result

✓ Passed

Advice Offside Front Suspension arm pin or bush worn but not resulting in excessive movement front bush (5.3.4 (a) (i))

Advice Lower Gearbox mounting defective

Advice Offside Rear Coil spring corroded (5.3.1 (b) (i))

MOT #21

2023-01-28 12:30

MOT test number

498994182376

Result

✗ Failed

Fail Parking brake efficiency less than 50% of the required value (1.4.2 (a) (ii))

Fail Nearside Parking brake inoperative on one side (1.4.1 (a))

Advice Offside Front Suspension arm pin or bush worn but not resulting in excessive movement front bush (5.3.4 (a) (i))

Advice Offside Rear Coil spring corroded (5.3.1 (b) (i))

Advice Lower Gearbox mounting defective

Fail Offside Parking brake inoperative on one side (1.4.1 (a))

Fail Nearside Front Outer Tyre has a cut in excess of the requirements deep enough to reach the ply or cords wall (5.2.3 (d) (i))

MOT #20

2022-02-08 13:01

MOT test number

188971011743

Result

✓ Passed

**MOT #19**

2021-07-19 14:13

MOT test number

990672718407

Result

✓ Passed

- Advice** Nearside Rear Brake pipe corroded, covered in grease or other material (1.1.11 (c))
- Advice** Front Registration plate deteriorated but not likely to be misread (0.1 (b))
- Advice** Offside Headlamp has a product on the light source but not seriously reducing light output (4.1.4 (b))
- Advice** Offside Rear Coil spring corroded (5.3.1 (b) (i))
- Advice** Nearside Headlamp has a product on the lens but not seriously reducing light output (4.1.4 (b))

MOT #18

2021-07-14 13:42

MOT test number

942915974945

Result

✗ Failed

- Fail** Offside Brake pipe excessively corroded front to rear, rear section (1.1.11 (c))
- Advice** Rear Exhaust has a minor leak of exhaust gases (6.1.2 (a))
- Advice** Spare tyre defective
- Advice** Offside Rear Coil spring corroded (5.3.1 (b) (i))
- Advice** Nearside Headlamp has a product on the lens but not seriously reducing light output (4.1.4 (b))
- Fail** Nearside Brake pipe excessively corroded front to rear, rear section (1.1.11 (c))
- Advice** Nearside Rear Tyre slightly damaged/cracking or perishing (5.2.3 (d) (ii))
- Advice** Nearside Rear Brake pipe corroded, covered in grease or other material (1.1.11 (c))
- Advice** Rear Exhaust mounting defective (6.1.2 (a))
- Advice** Front Registration plate deteriorated but not likely to be misread (0.1 (b))
- Fail** Parking brake efficiency below requirements (1.4.2 (a) (i))
- Advice** Offside Headlamp has a product on the light source but not seriously reducing light output (4.1.4 (b))

**MOT #17** 2020-07-31 09:52**MOT test number** 136701621623**Result** ✓ Passed**Advice** Front Registration plate deteriorated but not likely to be misread (0.1 (b))**MOT #16** 2019-07-31 11:02**MOT test number** 318906281826**Result** ✓ Passed**Advice** Front Items removed from driver's view prior to test**MOT #15** 2019-07-31 09:43**MOT test number** 148011768288**Result** ✗ Failed**Advice** Offside Rear Tyre worn close to legal limit/worn on edge on 2.5mm + slight cracking in tread (5.2.3 (e))**Advice** Front Items removed from driver's view prior to test**Pass with rectification** Nearside Headlamp aim too high (4.1.2 (a))**Advice** Nearside Rear Tyre worn close to legal limit/worn on edge on 2.5mm (5.2.3 (e))**Fail** Rear Registration plate lamp inoperative in the case of a single lamp or all lamps both (4.7.1 (b) (ii))**MOT #14** 2018-08-06 15:05**MOT test number** 239527465380**Result** ✓ Passed**Advice** Rear Tyre slightly damaged/cracking or perishing both (5.2.3 (d) (i))

**MOT #13**

2018-08-06 10:02

MOT test number

868711231469

Result**✗ Failed****Fail** Offside Front Lower Suspension arm ball joint excessively worn (5.3.4 (a) (i))**Fail** Central Exhaust has a major leak of exhaust gases (6.1.2 (a))**Fail** Nearside Rear Coil spring fractured or broken (5.3.1 (b) (i))**Fail** Nearside Front Service brake excessively fluctuating (1.2.1 (e))**Advice** Rear Tyre slightly damaged/cracking or perishing both (5.2.3 (d) (i))**MOT #12**

2017-08-19 11:14

MOT test number

827079796539

Result**✓ Passed****Advice** Offside Front Tyre worn close to the legal limit (4.1.E.1)**Advice** Spare tyre defective**Advice** Nearside Front Tyre worn close to the legal limit (4.1.E.1)**Advice** Offside Front Suspension arm has slight play in a ball joint (2.4.G.2)**Advice** Exhaust bracket broken**MOT #11**

2016-02-03 09:59

MOT test number

699090885651

Result**✓ Passed****Advice** Nearside Rear Tyre worn close to the legal limit (4.1.E.1)**Advice** Tyre worn close to the legal limit both front (4.1.E.1)



MOT #10	2015-02-03 14:11
MOT test number	475224835082
Result	✓ Passed
Advice	Offside Front brake disc worn, pitted or scored, but not seriously weakened (3.5.1i)
Advice	Nearside Front brake disc worn, pitted or scored, but not seriously weakened (3.5.1i)

MOT #9	2015-02-02 17:21
MOT test number	159383935462
Result	✗ Failed
Advice	Nearside Front brake disc worn, pitted or scored, but not seriously weakened (3.5.1i)
Fail	Offside Front Direction indicators incorrect colour (1.4.A.2f)
Fail	Offside Rear Direction indicators incorrect colour (1.4.A.2f)
Fail	Nearside Front Anti-roll bar linkage ball joint dust cover excessively damaged so that it no longer prevents the ingress of dirt (2.4.G.2)
Advice	Offside Front brake disc worn, pitted or scored, but not seriously weakened (3.5.1i)
Fail	Nearside Front Direction indicators incorrect colour (1.4.A.2f)
Fail	Nearside Rear Direction indicators incorrect colour (1.4.A.2f)
Fail	Offside Front Anti-roll bar linkage ball joint dust cover excessively deteriorated so that it no longer prevents the ingress of dirt (2.4.G.2)

MOT #8	2014-01-28 13:54
MOT test number	556098324057
Result	✓ Passed
Advice	Nearside Front Front suspension has slight play in a lower suspension ball joint (2.5.B.1a)

MOT #7	2013-01-29 16:16
MOT test number	166579923477
Result	✓ Passed
Notice	Rear exhaust silencer deteriorated

**MOT #6** 2012-09-14 10:00**MOT test number** 389288952424**Result** ✓ Passed**Advice** Offside Front Anti-roll bar linkage ball joint dust cover deteriorated, but preventing the ingress of dirt (2.4.G.2)**Advice** Offside Rear Direction indicator slightly discoloured (1.4.A.2f)**Advice** Shock absorber has a light misting of oil (2.7.3)**MOT #5** 2011-09-17 12:07**MOT test number** 775320761204**Result** ✓ Passed**Advice** Offside Front Tyre worn close to the legal limit (4.1.E.1)**MOT #4** 2010-09-16 09:40**MOT test number** 340819950449**Result** ✓ Passed**Advice** Nearside Side repeater slightly discoloured (1.4.A.2f)**Advice** Nearside Front Tyre worn close to the legal limit (4.1.E.1)**Advice** Offside Side repeater slightly discoloured (1.4.A.2f)**MOT #3** 2009-08-26 12:59**MOT test number** 740508739247**Result** ✓ Passed**MOT #2** 2008-09-01 09:05**MOT test number** 670515148223**Result** ✓ Passed



MOT #1	2007-08-29 11:58
MOT test number	311261047227
Result	✓ Passed



Tax & MOT check

X

Untaxed

Tax expired:
1 February 2024

✓

MOT

Expires:
28 February 2025

Tax status	Expired at 1 February 2024
Days left	87 days too late
MOT expiry date	28 February 2025
Full MOT history	See MOT history

Tax calculation

Vehicle class	48
Band	G
Single payment (12 months)	£ 240,00,-
Single six month payment	£ 132,00,-
Total payable by 12 monthly instalments	£ 252,00,-



Damage history

Check the damage history for this CITROEN. See if, where and when this CITROEN had damage and the car repair costs. We also check if this CITROEN was scrapped. Download the premium report [here](#) for the results.

Damage 1

Date	
Category	
Type	

Damage 2

Date	
Category	
Type	

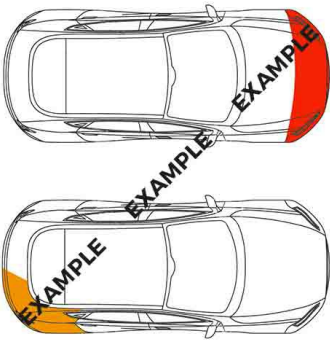

Extra CITROEN salvage check



If this vehicle was seen at a salvage auction we offer: vehicle pictures, salvage location, retail value. Download the premium report [here](#) for more information.

More info >



Vehicle valuation

What is this car worth? See the vehicle value of this CITROEN in the premium report. We check: purchase value, age, mileage, MOT history, damages and online sale prices.

Trade retail value	£ 19,999
Auction value	£ 19,999
Average private trade value	£ 19,999

More info >



Owner history

For how long did the current and previous owner(s) have this CITROEN? How many owners did this CITROEN have? Check it in the premium report and see all owner registrations. Download the full report [here](#).

Owner	Registration
Owner	Registration
Owner	Registration
Owner	Registration
Owner	Registration
Owner	Registration

More info >

Plate changes

See in this check if this CITROEN had different number plates.

Number of plates	1
Current registration	KX04MFL
Plate since	2019-09-29
Current registration	KX04MFL
Plate since	2019-09-29

More info >



Finance check

Check if this CITROEN is financed, has an outstanding loan or finance agreement. If you are purchasing a vehicle it is smart to ensure that any finance that may have been taken out on this CITROEN has been settled.

If not, and you buy this CITROEN then you could lose the money and the car you paid for.

Download the premium report [here](#) and check if this CITROEN is financed.

Finance company	XXXXXXXX	XXXX
Date of agreement	XXXXXXXX	XXXX
Agreement type	XXXXXXXX	XXXX
Agreement term	XXXXXXXX	XXXX
Agreement number	XXXXXXXX	XXXX
Contact info	XXXXXXXX	XXXX

More info >



Mileage check

Odometer	In miles
Mileage registrations	27
First mileage registration	2004-08-27
Last registration	2024-02-29
Complete history	See info

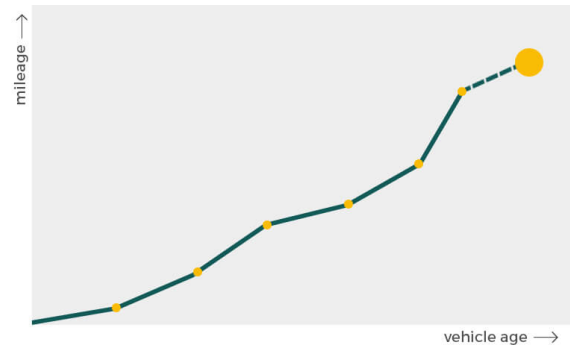

Registration #1	2004-08-27	17 mi
Registration #2	2007-08-29	8.013 mi
Registration #3	2008-09-01	9.287 mi
Registration #4	2009-08-26	10.815 mi
Registration #5	2010-09-16	15.418 mi
Registration #6	2011-09-17	20.620 mi
Registration #7	2012-09-14	26.920 mi
Registration #8	2013-01-29	27.964 mi
Registration #9	2014-01-28	38.783 mi
Registration #10	2015-02-02	49.124 mi
Registration #11	2015-02-03	49.124 mi
Registration #12	2016-02-03	63.491 mi
Registration #13	2017-08-19	78.555 mi
Registration #14	2018-08-06	82.029 mi
Registration #15	2019-08-06	82.029 mi
Registration #16	2019-08-06	82.029 mi
Registration #17	2019-08-06	82.029 mi
Registration #18	2019-08-06	82.029 mi
Registration #19	2019-08-06	82.029 mi
Registration #20	2019-08-06	82.029 mi
Registration #21	2019-08-06	82.029 mi
Registration #22	2019-08-06	82.029 mi
Registration #23	2019-08-06	82.029 mi
Registration #24	2019-08-06	82.029 mi
Registration #25	2019-08-06	82.029 mi
Registration #26	2019-08-06	82.029 mi

More info >



Safety ratings

NCAP rating	★★★★☆
Video	see crash video



Dimensions & weight

Width	1659 mm
Height	1461 mm
Length	3666 mm
Wheel base	2315 mm
Kerb weight	1055 kg
Max. allowed weight	1430 kg

Additional information

Fuel tank capacity	41 l
Fuel delivery	Multi-Point Injection
Number of doors	3
Number of seats	4
Number of axles	2
Engine number	FX5T2311684