



PEUGEOT



report date: 2024-03-29

General information

Make	PEUGEOT
Model	508 HDI SW SR
Colour	Silver
Year of manufacture	2011
Top speed	138 mph
0 - 60 mph	9.9 seconds
Gearbox	6 speed Manual

Engine & fuel consumption

Power	163 BHP
Max. torque	340 Nm at 2.000 rpm
Engine capacity	1.997 cc
Cylinders	4
Fuel type	Diesel
Consumption city	42.2 mpg
Consumption extra urban	70.6 mpg
Consumption combined	56.5 mpg
CO2 emission	130 g/km
CO2 label	D





Internet history

Entry 1

Date	2021-12-20
Pictures	13
Listing price	View report

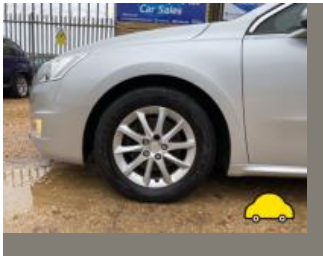

source: autotrader.co.uk

**MOT history**

MOT expiry date	2024-06-11
MOT pass rate	91 %
MOT passed	10
Failed MOT tests	1
Total advice items	9
Total items failed	2

MOT #11	2023-06-12 13:03
MOT test number	680988664973
Result	✓ Passed
Next expiry date	2024-06-11

MOT #10	2022-07-18 08:37
MOT test number	279252484827
Result	✓ Passed
Advice	Direction indicator slightly discoloured Both front + NSR (4.4.3 (a))
Advice	Offside Rear Outer Brake pad(s) wearing thin approx 2-3mm (1.1.13 (a) (ii))

MOT #9	2021-08-12 07:57
MOT test number	222106061082
Result	✓ Passed
Advice	Offside Rear Anti-roll bar linkage ball joint has slight play (5.3.4 (a) (i))

MOT #8	2020-07-23 09:55
MOT test number	563945872863
Result	✓ Passed
Minor	Central Rear Registration plate lamp inoperative in the case of multiple lamps or light sources (4.7.1 (b) (i))

**MOT #7** 2019-08-16 14:36**MOT test number** 960024211087**Result** ✓ Passed**MOT #6** 2018-07-31 07:57**MOT test number** 106101230121**Result** ✓ Passed**MOT #5** 2017-08-01 09:26**MOT test number** 715359422196**Result** ✓ Passed**Advice** Front brake fluctuating, but not excessively (3.7.B.3)**Advice** Engine cover and under trays fitted**Advice** Rear Brake pad(s) wearing thin (3.5.1g)**MOT #4** 2016-08-16 15:38**MOT test number** 338470391042**Result** ✓ Passed**MOT #3** 2016-08-16 08:23**MOT test number** 909151588653**Result** ✗ Failed**Fail** Offside Front Tyre tread depth below requirements of 1.6mm (4.1.E.1)**Fail** Nearside Front Tyre tread depth below requirements of 1.6mm (4.1.E.1)**MOT #2** 2015-09-11 08:05**MOT test number** 168372341746**Result** ✓ Passed**Advice** Offside Rear Anti-roll bar linkage has slight play in a ball joint (2.4.G.2)



MOT #1	2014-09-12 12:04
MOT test number	368955554460
Result	✓ Passed
Advice	Offside Rear Anti-roll bar linkage has slight play in a ball joint (2.4.G.2)



Tax & MOT check

✓
Taxed
Tax due:
1 July 2024

✓
MOT
Expires:
11 June 2024

Tax status	Valid until 1 July
Days left	63
MOT expiry date	11 June 2024
Full MOT history	See MOT history

Tax calculation

Vehicle class	49
Band	D
Single payment (12 months)	£ 150,00,-
Single six month payment	£ 82,50,-
Total payable by 12 monthly instalments	£ 157,50,-



Damage history

Check the damage history for this PEUGEOT. See if, where and when this PEUGEOT had damage and the car repair costs. We also check if this PEUGEOT was scrapped. Download the premium report [here](#) for the results.

Damage 1

Date	
Category	
Type	

Damage 2

Date	
Category	
Type	



Extra PEUGEOT salvage check



If this vehicle was seen at a salvage auction we offer: vehicle pictures, salvage location, retail value. Download the premium report [here](#) for more information.

More info >



Vehicle valuation

What is this car worth? See the vehicle value of this PEUGEOT in the premium report. We check: purchase value, age, mileage, MOT history, damages and online sale prices.

Trade retail value	£ 19,999
Auction value	£ 19,999
Average private trade value	£ 19,999

More info >



Owner history

For how long did the current and previous owner(s) have this PEUGEOT? How many owners did this PEUGEOT have? Check it in the premium report and see all owner registrations. Download the full report [here](#).

Owner	Registration
Owner	Registration
Owner	Registration
Owner	Registration
Owner	Registration
Owner	Registration
Owner	Registration

More info >

Plate changes

See in this check if this PEUGEOT had different number plates.

Number of plates	1
Current registration	LT61VKE
Plate since	2019-09-29
Current registration	LT61VKE
Plate since	2019-09-29

More info >



Finance check

Check if this PEUGEOT is financed, has an outstanding loan or finance agreement. If you are purchasing a vehicle it is smart to ensure that any finance that may have been taken out on this PEUGEOT has been settled.

If not, and you buy this PEUGEOT then you could lose the money and the car you paid for.

Download the premium report [here](#) and check if this PEUGEOT is financed.

Finance company	XXXXXXXX	XXXX
Date of agreement	XXXXXXXX	XXXX
Agreement type	XXXXXXXX	XXXX
Agreement term	XXXXXXXX	XXXX
Agreement number	XXXXXXXX	XXXX
Contact info	XXXXXXXX	XXXX

More info >



Mileage check

Odometer	In miles
Mileage registrations	13
First mileage registration	2011-09-20
Last registration	2023-06-12
Complete history	See info



Registration #1	2011-09-20	11 mi
Registration #2	2014-09-12	44.412 mi
Registration #3	2015-09-11	61.333 mi
Registration #4	2016-08-16	75.774 mi
Registration #5	2016-08-16	75.774 mi
Registration #6	2017-08-01	92.386 mi
Registration #7	2018-07-31	104.863 mi
Registration #8	2019-06-20	121.277 mi
Registration #9	2019-06-20	121.277 mi
Registration #10	2019-06-20	121.277 mi
Registration #11	2019-06-20	121.277 mi
Registration #12	2019-06-20	121.277 mi
Registration #13	2023-06-12	121.277 mi

More info >



Car features

The PEUGEOT factory car options list is only available in the premium report.

S0225	Air conditioning
S0295	
S0482	
S0501	
S0566	
S0567	
S0569	

View the complete PEUGEOT factory list for this vehicle [here](#).

More info >

Safety ratings

NCAP rating	★★★★★
Adult	90%
Children	87%
Pedestrian	41%
Safety systems	97%
Overall rating	80%
Video	see crash video



Dimensions & weight

Width	1853 mm
Height	1476 mm
Length	4813 mm
Wheel base	2817 mm
Kerb weight	1710 kg
Max. allowed weight	2140 kg

Additional information

Fuel tank capacity	72 l
Fuel delivery	Direct Injection
Number of doors	5
Number of seats	5

Number of axles	2
Engine number	DYYF4077053