



HONDA



report date: 2024-03-29

General information

Make	HONDA
Model	ACCORD VTEC EX
Colour	Grey
Year of manufacture	2008
Top speed	134 mph
0 - 60 mph	10.6 seconds
Gearbox	5 speed automatic

Engine & fuel consumption

Power	153 BHP
Max. torque	190 Nm at 4.500 rpm
Engine capacity	1.998 cc
Cylinders	4
Fuel type	Petrol
Consumption city	23.2 mpg
Consumption extra urban	44.8 mpg
Consumption combined	33.6 mpg
CO2 emission	200 g/km
CO2 label	J





Internet history

Entry 1

Date	2021-07-25
Pictures	9
Listing price	View report



source: autotrader.co.uk



MOT history

MOT expiry date	2022-06-04
MOT pass rate	65 %
MOT passed	11
Failed MOT tests	6
Total advice items	31
Total items failed	8

MOT #17 2021-06-05 15:28

MOT test number 439530962324

Result ✓ Passed

Next expiry date 2022-06-04

- Advice** Rear Brake pad(s) wearing thin (1.1.13 (a) (ii))
- Advice** Under tray fitted
- Advice** Nearside Rear Wheel bearing slightly noisy (5.1.3 (b) (i))
- Minor** Nearside Front Drive shaft joint constant velocity boot severely deteriorated (6.1.7 (g) (i))
- Advice** Suspension arm pin or bush worn but not resulting in excessive movement nsf/osf (5.3.4 (a) (i))

MOT #16 2020-07-13 13:10

MOT test number 632417736313

Result ✓ Passed

- Advice** Offside Rear Tyre worn close to legal limit/worn on edge (5.2.3 (e))
- Advice** Nearside Rear Tyre worn close to legal limit/worn on edge (5.2.3 (e))

**MOT #15** 2020-07-13 09:24**MOT test number** 860261509788**Result** ✗ Failed**MAJOR** Offside Rear Outer Position lamp not working (4.2.1 (a) (ii))**MAJOR** Undertray insecure (8.1.1 (b) (i))**Advice** Offside Rear Tyre worn close to legal limit/worn on edge (5.2.3 (e))**MAJOR** Nearside Windscreen wiper does not clear the windscreen effectively (3.4 (b) (ii))**Advice** Nearside Rear Tyre worn close to legal limit/worn on edge (5.2.3 (e))**MAJOR** Nearside Steering locking device missing track rod end split pin missing (2.1.3 (d))**MOT #14** 2019-07-18 13:04**MOT test number** 900012281289**Result** ✓ Passed**MOT #13** 2019-07-17 10:17**MOT test number** 384534767568**Result** ✗ Failed**MAJOR** Offside Headlamp aim projected beam image is obviously incorrect (4.1.2 (c))**MAJOR** Nearside Headlamp aim projected beam image is obviously incorrect (4.1.2 (c))**MAJOR** Parking brake efficiency below requirements (1.4.2 (a) (i))**MAJOR** Nearside Registration plate lamp inoperative in the case of a single lamp or all lamps (4.7.1 (b) (ii))**MOT #12** 2018-07-18 12:05**MOT test number** 574650955321**Result** ✓ Passed

**MOT #11** 2018-07-17 15:42**MOT test number** 848884140249**Result** ✗ Failed**MAJOR** Undertray insecure (8.1.1 (b) (i))**DANGEROUS** Tyre tread depth below requirements of 1.6mm showing cord (5.2.3 (e))**MAJOR** Offside Rear Anti-roll bar linkage ball joint excessively worn (5.3.4 (a) (i))**MAJOR** Engine MIL inoperative or indicates a malfunction (8.2.1.2 (h))**MAJOR** Nearside Rear Anti-roll bar ball joint excessively worn (5.3.4 (a) (i))**MOT #10** 2017-07-19 11:57**MOT test number** 574359088519**Result** ✓ Passed**MOT #9** 2016-07-21 10:07**MOT test number** 793587721801**Result** ✓ Passed**Advice** Front Brake pad(s) wearing thin Offside & Nearside (3.5.1g)**Advice** Rear Brake pad(s) wearing thin Offside & Nearside (3.5.1g)**MOT #8** 2016-03-17 11:53**MOT test number** 919503651092**Result** ✓ Passed**MOT #7** 2016-03-17 11:53**MOT test number** 297236454862**Result** ✗ Failed**Pass with rectification** Offside Front position lamp(s) not working (1.1.A.3b)

**MOT #6** 2014-08-22 10:02**MOT test number** 478014034214**Result** ✓ Passed**Advice** Offside Front Tyre worn close to the legal limit (4.1.E.1)**Advice** Front Brake pad(s) wearing thin (3.5.1g)**MOT #5** 2014-08-22 10:02**MOT test number** 588094934237**Result** ✗ Failed**Advice** Front Brake pad(s) wearing thin (3.5.1g)**Pass with rectification** Nearside Front position lamp(s) not working (1.1.A.3b)**Advice** Offside Front Tyre worn close to the legal limit (4.1.E.1)**MOT #4** 2013-08-13 13:13**MOT test number** 555495823217**Result** ✓ Passed

**MOT #3** 2013-08-13 10:06**MOT test number** 349895123433**Result** ✗ Failed**Advice** Nearside Rear Anti-roll bar linkage has slight play in a ball joint (2.4.G.2)**Fail** Nearside Front position lamp(s) not working (1.1.A.3b)**Notice** Both side rear brake pads worn thin**Fail** Nearside Headlamp not working on dipped beam (1.7.5a)**Fail** Offside Headlamp aim too low (1.8)**Fail** Nearside Windscreen wiper does not clear the windscreen effectively (8.2.2)**Notice** Nearside rear tyre has low tread depth.size is 225/45/ZR17(94Y)**Fail** Nearside Stop lamp not working (1.2.1b)**Fail** Headlamp aim not tested (1.8.A.1c)**MOT #2** 2012-08-30 13:15**MOT test number** 579463542278**Result** ✓ Passed**MOT #1** 2011-08-11 10:52**MOT test number** 537523721221**Result** ✓ Passed



Tax & MOT check

✕
Untaxed

Tax expired:
31 December 2021

✕
MOT

Expired:
4 June 2022

Tax status	Expired at 31 December 2021
Days left	850 days too late
MOT expiry date	4 June 2022
Full MOT history	See MOT history

Tax calculation

Vehicle class	48
Band	J
Single payment (12 months)	£ 365,00,-
Single six month payment	£ 200,75,-
Total payable by 12 monthly instalments	£ 383,25,-



Damage history

Check the damage history for this HONDA. See if, where and when this HONDA had damage and the car repair costs. We also check if this HONDA was scrapped. Download the premium report [here](#) for the results.

Damage 1

Date	
Category	
Type	

Damage 2

Date	
Category	
Type	



Extra HONDA salvage check



If this vehicle was seen at a salvage auction we offer: vehicle pictures, salvage location, retail value. Download the premium report [here](#) for more information.

More info >



Vehicle valuation

What is this car worth? See the vehicle value of this HONDA in the premium report. We check: purchase value, age, mileage, MOT history, damages and online sale prices.

Trade retail value	£ 19,999
Auction value	£ 19,999
Average private trade value	£ 19,999

More info >



Owner history

For how long did the current and previous owner(s) have this HONDA? How many owners did this HONDA have? Check it in the premium report and see all owner registrations. Download the full report [here](#).

Owner	Start date
Owner	Start date
Owner	Start date
Owner	Start date
Owner	Start date
Owner	Start date
Owner	Start date

More info >

Plate changes

See in this check if this HONDA had different number plates.

Number of plates	1
Current registration	
Plate since	2024-03-29
Current registration	
Plate since	2024-03-29

More info >



Finance check

Check if this HONDA is financed, has an outstanding loan or finance agreement. If you are purchasing a vehicle it is smart to ensure that any finance that may have been taken out on this HONDA has been settled.

If not, and you buy this HONDA then you could lose the money and the car you paid for.

Download the premium report [here](#) and check if this HONDA is financed.

Finance company	REDACTED	REDACTED
Date of agreement	REDACTED	REDACTED
Agreement type	REDACTED	REDACTED
Agreement term	REDACTED	REDACTED
Agreement number	REDACTED	REDACTED
Contact info	REDACTED	REDACTED

More info >



Mileage check

Odometer	In miles
Mileage registrations	18
First mileage registration	2008-09-02
Last registration	2021-06-05
Complete history	See info



Registration #1	2008-09-02	26 mi
Registration #2	2011-08-11	63.225 mi
Registration #3	2012-08-30	80.175 mi
Registration #4	2013-08-13	97.025 mi
Registration #5	2013-08-13	97.026 mi
Registration #6	2014-08-22	114.633 mi
Registration #7	2016-03-17	127.501 mi
Registration #8	2016-03-17	127.501 mi
Registration #9	2016-07-21	138.376 mi
Registration #10	2016-07-21	138.376 mi
Registration #11	2016-07-21	138.376 mi
Registration #12	2016-07-21	138.376 mi
Registration #13	2016-07-21	138.376 mi
Registration #14	2016-07-21	138.376 mi
Registration #15	2016-07-21	138.376 mi
Registration #16	2016-07-21	138.376 mi
Registration #17	2016-07-21	138.376 mi
Registration #18	2016-07-21	138.376 mi

More info >



Safety ratings

NCAP rating	★★★★☆
Video	see crash video

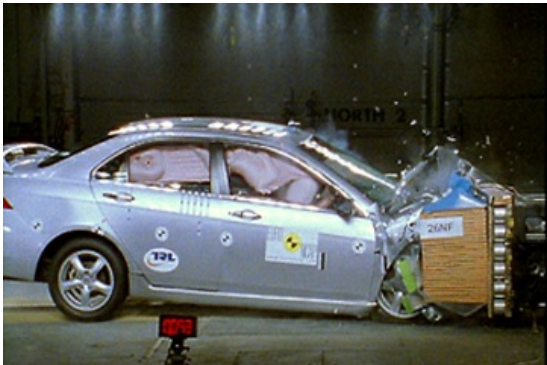

Dimensions & weight

Width	1760 mm
Height	1445 mm
Length	4665 mm
Wheel base	2670 mm
Kerb weight	1401 kg

Additional information

Fuel tank capacity	65 l
Fuel delivery	Multi-Point Injection
Number of doors	4
Number of seats	5
Engine number	K20Z23019621