



report date: 2024-03-29

General information

Make	MAZDA
Model	6 SE-L NAV PLUS
Colour	Blue
Year of manufacture	2018
Top speed	125 mph
0 - 60 mph	10.3 seconds
Gearbox	6 speed Manual

Engine & fuel consumption

Power	163 BHP
Max. torque	213 Nm at 4.000 rpm
Engine capacity	1.998 cc
Cylinders	4
Fuel type	Petrol
Consumption city	36.7 mpg
Consumption extra urban	50.4 mpg
Consumption combined	38.2 mpg
CO2 emission	146 g/km
CO2 label	F





Internet history

Entry 3

Date	2021-08-25
Pictures	10
Listing price	View report



source: [autotrader.co.uk](https://www.autotrader.co.uk)

Entry 2

Date	2021-06-05
Pictures	8
Listing price	View report

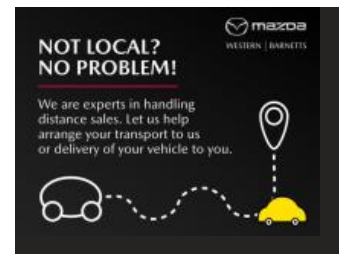
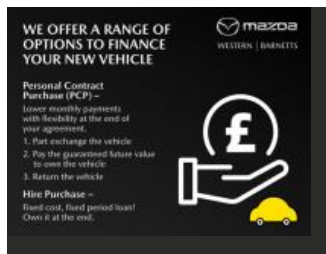

source: [yesauto.com](https://www.yesauto.com)

Entry 1

Date	2021-05-22
Pictures	13
Listing price	View report

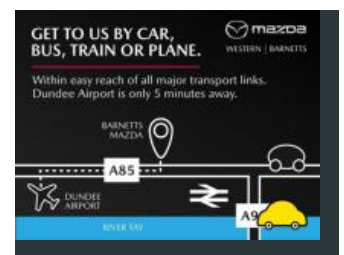
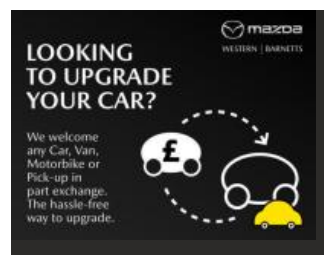
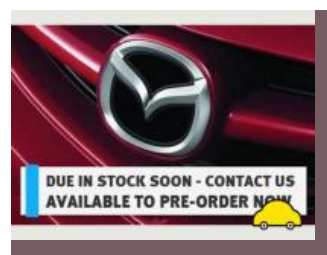

source: [autotrader.co.uk](https://www.autotrader.co.uk)



MOT history

MOT expiry date	2024-10-25
MOT pass rate	80 %
MOT passed	4
Failed MOT tests	1
Total advice items	3
Total items failed	0

MOT #5	2023-10-16 14:30
MOT test number	317709861781
Result	✓ Passed
Next expiry date	2024-10-25
Advice	Rear Brake disc worn, pitted or scored, but not seriously weakened (1.1.14 (a) (ii))

MOT #4	2023-10-16 09:13
MOT test number	237325494539
Result	✗ Failed
DANGEROUS	Offside Front Anti-roll bar linkage insecure and impairing directional stability (5.3.3 (a) (ii))
Advice	Rear Brake disc worn, pitted or scored, but not seriously weakened (1.1.14 (a) (ii))

MOT #3	2022-10-17 08:59
MOT test number	830751676553
Result	✓ Passed

MOT #2	2021-10-26 15:13
MOT test number	158086497608
Result	✓ Passed



MOT #1	2021-05-26 08:18
MOT test number	671783150239
Result	✓ Passed



Tax & MOT check

✓
Taxed

Tax due:
1 October 2024

✓
MOT

Expires:
25 October 2024

Tax status	Valid until 1 October
Days left	154
MOT expiry date	25 October 2024
Full MOT history	See MOT history

Tax calculation

Vehicle class	48
Band	H
First licence fee (12 months)	£ 255,00,-
Standard rate (12 months)	£ 180,00,-
Standard rate (6 months)	£ 99,00,-
Premium rate (12 months)	£ 570,00,-
Premium rate (6 months)	£ 313,50,-



Damage history

Check the damage history for this MAZDA. See if, where and when this MAZDA had damage and the car repair costs. We also check if this MAZDA was scrapped. Download the premium report [here](#) for the results.

Damage 1

Date	
Category	
Type	

Damage 2

Date	
Category	
Type	



Extra MAZDA salvage check



If this vehicle was seen at a salvage auction we offer: vehicle pictures, salvage location, retail value. Download the premium report [here](#) for more information.

More info >



Vehicle valuation

What is this car worth? See the vehicle value of this MAZDA in the premium report. We check: purchase value, age, mileage, MOT history, damages and online sale prices.

Trade retail value	£ 19,999
Auction value	£ 19,999
Average private trade value	£ 19,999

More info >



Owner history

For how long did the current and previous owner(s) have this MAZDA? How many owners did this MAZDA have? Check it in the premium report and see all owner registrations. Download the full report [here](#).

*****	*****
*****	*****
*****	*****
*****	*****
*****	*****
*****	*****
*****	*****

More info >

Plate changes

See in this check if this MAZDA had different number plates.

Number of plates	1
Current registration	*****
Plate since	2019-06-29
Current registration	*****
Plate since	2019-06-29

More info >



Finance check

Check if this MAZDA is financed, has an outstanding loan or finance agreement. If you are purchasing a vehicle it is smart to ensure that any finance that may have been taken out on this MAZDA has been settled.

If not, and you buy this MAZDA then you could lose the money and the car you paid for.

Download the premium report [here](#) and check if this MAZDA is financed.

Finance company	XXXXXXXXXX	XXXX
Date of agreement	XXXXXXXXXX	XXXX
Agreement type	XXXXXXXXXX	XXXX
Agreement term	XXXXXXXXXX	XXXX
Agreement number	XXXXXXXXXX	XXXX
Contact info	XXXXXXXXXX	XXXX

More info >



Mileage check

Odometer	In miles
Mileage registrations	9
First mileage registration	2018-11-30
Last registration	2023-10-16
Complete history	See info



Registration #1	2018-11-30	28 mi
Registration #2		
Registration #3	2021-05-26	10.512 mi
Registration #4		
Registration #5		
Registration #6		
Registration #7		
Registration #8		
Registration #9		

More info >



Safety ratings

NCAP rating	★★★★★
Adult	95%
Children	80%
Pedestrian	78%
Safety systems	59%
Overall rating	81%
Video	see crash video



Dimensions & weight

Width	1840 mm
Height	1675 mm
Length	4550 mm
Wheel base	2700 mm
Kerb weight	1440 kg
Max. allowed weight	2020 kg

Additional information

Fuel tank capacity	56 l
Fuel delivery	Direct Injection
Number of doors	5
Number of seats	5
Number of axles	2
Engine number	PE 31264103