



RENAULT



report date: 2024-03-29

General information

Make	RENAULT
Model	SCENIC DYNAMIQUE TOMTOM ENERGY DCI S/S
Colour	Silver
Year of manufacture	2014
Top speed	112 mph
0 - 60 mph	12.5 seconds
Gearbox	6 speed Manual

Engine & fuel consumption

Power	110 BHP
Max. torque	260 Nm at 1.750 rpm
Engine capacity	1.461 cc
Cylinders	4
Fuel type	Diesel
Consumption city	62.8 mpg
Consumption extra urban	72.4 mpg
Consumption combined	68.9 mpg
CO2 emission	105 g/km
CO2 label	B

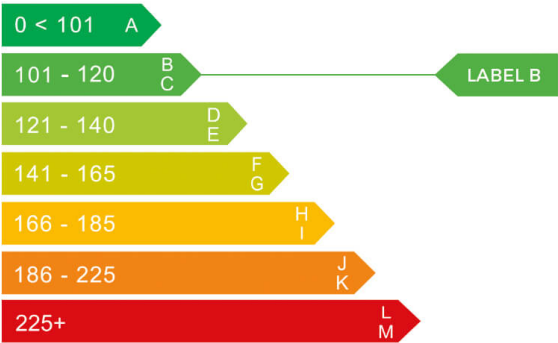



Internet history

Entry 2

Date	2023-12-13
Pictures	8

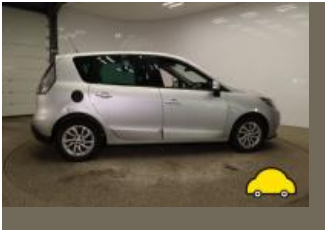

source: g3remarketing.co.uk

Entry 1

Date	2021-12-04
Pictures	50
Listing price	View report



source: cargurus.co.uk



MOT history

MOT expiry date	2024-11-07
MOT pass rate	64 %
MOT passed	7
Failed MOT tests	4
Total advice items	15
Total items failed	13

MOT #11	2023-11-08 12:53
MOT test number	214729469211
Result	✓ Passed
Next expiry date	2024-11-07
Advice	Stop lamp(s) non-obligatory stop lamp not working (4.3.1 (a) (ii))

**MOT #10**

2023-10-11 11:11

MOT test number

455205872880

Result

✗ Failed

Fail Offside Rear Coil spring fractured or broken (5.3.1 (b) (i))**Fail** Windscreen washer not working (3.5 (a))**Minor** Nearside Registration plate lamp inoperative in the case of multiple lamps or light sources (4.7.1 (b) (i))**Advice** Stop lamp(s) non-obligatory stop lamp not working (4.3.1 (a) (ii))**Advice** Child Seat fitted not allowing full inspection of adult belt**Fail** Offside Front Drive shaft joint constant velocity boot split or insecure, no longer prevents the ingress of dirt split (6.1.7 (g) (ii))**Fail** Offside Front Suspension arm ball joint excessively worn (5.3.4 (a) (i))**Fail** Engine MIL inoperative or indicates a malfunction (8.2.1.2 (h))**Fail** Nearside Front Position lamp not working (4.2.1 (a) (ii))**Advice** Offside Rear Direction indicator slightly discoloured (4.4.3 (a))**Fail** Nearside Front Outer Drive shaft joint constant velocity boot split or insecure, no longer prevents the ingress of dirt insecure (6.1.7 (g) (ii))**MOT #9**

2022-10-10 15:01

MOT test number

503712709525

Result

✓ Passed

MOT #8

2022-09-22 15:31

MOT test number

700273051777

Result

✗ Failed

Fail Nearside Front Shock absorbers has a serious fluid leak (5.3.2 (b))**Advice** Central Stop lamp(s) non-obligatory stop lamp not working (4.3.1 (a) (ii))**Advice** Child Seat fitted not allowing full inspection of adult belt**Fail** Nearside Stop lamp(s) not working (4.3.1 (a) (ii))

**MOT #7** 2021-06-07 13:49**MOT test number** 700703442531**Result** ✓ Passed**MOT #6** 2020-06-08 14:07**MOT test number** 103727598352**Result** ✓ Passed**MOT #5** 2019-05-07 09:49**MOT test number** 920126373230**Result** ✓ Passed**MOT #4** 2018-04-24 15:40**MOT test number** 451575952342**Result** ✓ Passed**Advice** Nearside mirror deteriorated**MOT #3** 2018-04-24 08:16**MOT test number** 154493747802**Result** ✗ Failed**Fail** Nearside Rear Brake pad(s) less than 1.5 mm thick (3.5.1g)**Advice** Brake disc worn, pitted or scored, but not seriously weakened both rear worn (3.5.1i)**Fail** Nearside Front constant velocity joint gaiter insecure to the extent that it no longer prevents the ingress of dirt etc (2.5.C.1a)**Advice** Front Brake pad(s) wearing thin (3.5.1g)



MOT #2 2018-04-21 15:04

MOT test number 734924997187

Result ✗ Failed

Advice Brake pad(s) wearing thin offside and nearside front (3.5.1g)

Advice Brake disc worn, pitted or scored, but not seriously weakened both front worn (3.5.1i)

Fail Nearside Front constant velocity joint gaiter insecure to the extent that it no longer prevents the ingress of dirt etc (2.5.C.1a)

Fail Nearside Rear Brake pad(s) less than 1.5 mm thick (3.5.1g)

Advice Brake disc worn, pitted or scored, but not seriously weakened both rear worn (3.5.1i)

Advice Nearside Non obligatory mirror damaged

MOT #1 2017-04-26 11:41

MOT test number 357044285352

Result ✓ Passed

Advice Nearside Front wheel bearing has slight play (2.5.A.3c)



Tax & MOT check

X

Untaxed

Tax expired:
1 January 2024

✓

MOT

Expires:
7 November 2024

Tax status	Expired at 1 January 2024
Days left	120 days too late
MOT expiry date	7 November 2024
Full MOT history	See MOT history

Tax calculation

Vehicle class	49
Band	B
Single payment (12 months)	£ 20,00,-
Single six month payment	Not applicable
Total payable by 12 monthly instalments	£ 21,00,-



Damage history

Check the damage history for this RENAULT. See if, where and when this RENAULT had damage and the car repair costs. We also check if this RENAULT was scrapped. Download the premium report [here](#) for the results.

Damage 1

Date	
Category	
Type	

Damage 2

Date	
Category	
Type	



Extra RENAULT salvage check



If this vehicle was seen at a salvage auction we offer: vehicle pictures, salvage location, retail value. Download the premium report [here](#) for more information.

More info >



Vehicle valuation

What is this car worth? See the vehicle value of this RENAULT in the premium report. We check: purchase value, age, mileage, MOT history, damages and online sale prices.

Trade retail value	£ 19,999
Auction value	£ 19,999
Average private trade value	£ 19,999

More info >



Owner history

For how long did the current and previous owner(s) have this RENAULT? How many owners did this RENAULT have? Check it in the premium report and see all owner registrations. Download the full report [here](#).

Owner	Since
Owner	Since
Owner	Since
Owner	Since
Owner	Since
Owner	Since
Owner	Since

More info >

Plate changes

See in this check if this RENAULT had different number plates.

Number of plates	1
Current registration	
Plate since	2024-03-29
Current registration	
Plate since	2024-03-29

More info >



Finance check

Check if this RENAULT is financed, has an outstanding loan or finance agreement. If you are purchasing a vehicle it is smart to ensure that any finance that may have been taken out on this RENAULT has been settled.

If not, and you buy this RENAULT then you could lose the money and the car you paid for.

Download the premium report [here](#) and check if this RENAULT is financed.

Finance company	REDACTED	REDACTED
Date of agreement	REDACTED	REDACTED
Agreement type	REDACTED	REDACTED
Agreement term	REDACTED	REDACTED
Agreement number	REDACTED	REDACTED
Contact info	REDACTED	REDACTED

More info >



Mileage check

Odometer	In miles
Mileage registrations	13
First mileage registration	2014-05-13
Last registration	2023-11-08
Complete history	See info



Registration #1	2014-05-13	28 mi
Registration #2	2017-04-26	32.764 mi
Registration #3	2018-04-21	48.186 mi
Registration #4	2018-04-24	48.302 mi
Registration #5	2018-04-24	48.302 mi
Registration #6	2019-05-07	62.804 mi
Registration #7	2020-06-08	74.755 mi
Registration #8	2023-11-08	75.277 mi
Registration #9	2023-11-08	75.277 mi
Registration #10	2023-11-08	75.277 mi
Registration #11	2023-11-08	75.277 mi
Registration #12	2023-11-08	75.277 mi
Registration #13	2023-11-08	75.277 mi

More info >



Car features

The RENAULT factory car options list is only available in the premium report.

S0225	Air conditioning
S0295	
S0482	
S0501	
S0566	
S0567	
S0569	

View the complete RENAULT factory list for this vehicle [here](#).

More info >

Safety ratings

NCAP rating ★★★★★

Video [see crash video](#)



Dimensions & weight

Width	1845 mm
Height	1640 mm
Length	4366 mm
Wheel base	2702 mm
Kerb weight	1434 kg
Max. allowed weight	1967 kg

Additional information

Fuel tank capacity	60 l
Fuel delivery	Direct Injection
Number of doors	5
Number of seats	5

Number of axles	2
Engine number	D467345